

Meara 1992z

EFL Vocabulary Tests
second edition

Paul Meara
Swansea University

Swansea: Lognostics
second edition 2010

Preface to the second edition

This edition of my 1992 English vocabulary tests is largely of historical interest. I have made it available here because the original versions have been out of print for some time. In spite of their limited circulation, the 1992 tests are being cited with surprising frequency, and some surprisingly strong claims for their efficacy and accuracy have been made.

The tests presented here are essentially the same as the original versions, except that the format has been improved to take account of 2010 typographical conventions. I have also made a number of small changes to the words. Some of the longer imaginary words have been shortened, and some of the less plausible items have been replaced completely.

The original tests were developed almost twenty years ago, and a lot of water has gone under the bridge since their first publication. With hindsight, it is obvious that the tests needed a lot of further development work, and a number of important issues which troubled me at the time remain unresolved.

The most important of these unresolved issues is the scoring system, and the way YES responses to imaginary words are used to correct the raw scores provided by the test. The original formula that I used in the 1992 work made some incorrect mathematical assumptions that resulted in errors being scored very harshly where the total number of YES responses was low. There have been a number of attempts to correct this bias, notably Beeckmans, Eyckmans, Jansens, Dufranne and van de Velde (2001), Huibregtse, Admiraal and Meara (2002) and Mochida and Harrington (2006), but none of these attempts is entirely satisfactory. I am currently working on Bayesian model which I hope will settle this issue once and for all, but this work was not completed in time to be included in this edition.

Users of these tests should also be aware of a number of other issues which were not obvious at the time of the original work. These include:

- The unsatisfactory nature of the original source lists, particularly Hindmarsh (1980) which provided the source material for the level 3, 4 and 5 tests. Hindmarsh's counts now appear to be somewhat eccentric, and is probably a poor source for tests of this sort.
- Technological developments have been remarkably rapid since 1992, and this has resulted in significant changes to the frequency pattern of English words. *Telegram* (level 1) is now probably obsolete, and *cheque* (also level 1) looks likely to follow the same path to oblivion in the near future. On the other hand, words that have leaped to prominence on the back of digital communications do not appear in these lists. *Text*, for example, was a relatively infrequent word in 1992, largely confined to a couple of very specific genres. Thanks to mobile phones, *text* must be one of the

most frequent words to occur in everyday spoken English in 2010. A significant number of items that were non-words in 1992 have now taken on fixed meanings, and these have been replaced in this updated version.

- The tests included here are rather long – each test consists of 60 items, 40 real words and 20 imaginary words – but test-takers are recommended to complete three tests, giving a total of 180 test items for each vocabulary level. There are five levels in all, so a complete test would require fifteen tests to be completed. This would be daunting even for an extremely keen test-taker. Our more recent work in this area has put more emphasis on shorter tests. The X_Lex tests, for example (Meara and Milton 2003), uses only 120 items to test the first five levels. The X_Lex tests are probably less reliable than the more detailed tests included here, but they can be useful as a way of highlighting vocabulary levels testees know quite well, and which levels would benefit from the more detailed probing that these tests make possible.

One unavoidable conclusion is that the whole concept of a “vocabulary level” is much more complicated than we think it is. Dividing a large lexicon up into equal size chunks of 1000 words is at best a convenient fiction. And when these chunks are derived from frequency lists which do not reliably represent the real difficulty of words for learners, then the risk of distortion is extremely high.

Clearly what is needed here is a much better source list. Frequency lists, which are generally not based on the sort of language that learners are exposed to, are not the ideal source for a vocabulary size test aimed at L2 speakers. A proper source list which reflected the probability of L2 learners actually knowing the items being tested, and backed up by some serious empirical data in this regard, would be a significant resource for vocabulary development. In my view, a list of this sort is a resource which is long overdue.

Paul Meara
May 2010

Introduction

This book contains a set of tests designed to be used with learners of English as a second language. The tests are graded into six levels of difficulty, and there are twenty tests at each level. Teachers can use the tests to provide a rough lexical profile of individual students, or to monitor the progress of students whose lexical profile has already been established.

Each level corresponds to a basic vocabulary of about 1000 words. The word lists that the tests are based on are described in detail in Appendix B.

The basic tests are Levels 1 and 2. These tests cover the core vocabulary of English - 2000 words that every speaker needs to know if they want to understand what they hear or read, and if they want to make themselves understood. Level 1 represents a basic level of competence - enough for learners to get around with some difficulty, but not enough for them to communicate easily with native speakers. Learners who score less than 75% on this test are not really functional in English, but they should be able to cope with some limited and predictable situations. Level 2 represents a slightly more advanced vocabulary: the 2000 words of levels one and two taken together represent the core vocabulary of English. These words are more frequent than any other words in English, and occur in a very wide range of texts and situations. If you take any ordinary text, and look at the words it includes, you will generally find that about 80% of the words come from the first 2000 words of English. In some cases, especially in texts which are deliberately simplified for non-native speakers, this figure can rise even higher. This means that a learner who knows the basic 2000 word vocabulary should be able to recognise 80% of the words in any text he comes across. Learners whose vocabularies don't include these basic 2000 words are not going to be fluent readers, and will generally have difficulty coping with situations which are any way out of the ordinary.

In our experience, more advanced learners have bigger vocabularies than less advanced ones. This isn't always the case, of course. We sometimes find learners with quite large vocabularies who are quite unable to put two or three words together into a coherent sentence. Cases like this are unusual, though. Generally speaking, people with big vocabularies are better at listening comprehension, better at reading comprehension and have better developed grammatical sense than people with very small vocabularies. We aren't really sure why this should be. In theory, it would be possible to know English grammar very well, but to have only a very limited vocabulary. Indeed, lots of English language courses are based on this very principle: they put a great deal of emphasis on grammatical accuracy, and introduce a very restricted range of vocabulary. In real life, however, vocabulary seems to be much more important than good grammar, and most learners seem to realise this. Good language learners make sure that

Meara 1992z

they see and hear as much of the L2 as they possibly can, and in the course of this exposure they pick up huge numbers of words. They also pick up other things too, of course, but the fact that they are also picking up new words means that the size of someone's vocabulary can be used as a rough guide to other language skills too.

As a rough rule of thumb, learners with a vocabulary of less than two thousand words can be considered very elementary. Learners with a vocabulary of about 3000 words should be able to cope with an examination like the Cambridge First Certificate in English. Learners with a vocabulary closer to 5000 words would normally be classed as Intermediate level. You need seven or eight thousand words to cope with an examination at Cambridge Proficiency level. These guidelines are not hard and fast, of course: some learners with very limited vocabularies have very good coping strategies which allow them to perform better than we would expect them to. In general, however, the guidelines are fairly reliable: it would be a very exceptional learner who passed a Proficiency level examination with a vocabulary of only 4000 words.

The tests in this book provide a quick method of profiling the vocabularies of learners.

The easiest way of producing a profile is to get the testee to do one test at each of the five main levels. Each test takes about three minutes to complete, so it should be possible for a testee to take five tests at different levels in less than 20 minutes. Appendix A shows you how to score a test. Five tests will give you a profile like the one shown in Figure 1. This figure shows a typical First Certificate level learner, who knows most of the basic vocabulary, but has rather serious gaps among less frequent words.

It is not always necessary to do five tests from different levels. Sometimes, it will be obvious that a learner is not very advanced, in which case it would be a waste of time to ask them to do the level four or five tests. Sometimes, it will be obvious that a learner is already fairly advanced, and in that case it might be worthwhile skipping the elementary tests at level 1 and level 2. Generally, the profiles you obtain will slope gently from left to right, like the profile shown in Figure 1. This pattern arises because most people acquire simple vocabulary before they acquire more difficult vocabulary. However, this is not always the case, and it is sometimes necessary to watch out for people who produce peculiar, unbalanced profiles like the one shown in Figure 2. This type of profile is sometimes produced by people with a good specialist knowledge of English, but only limited practical experience. They may be able to lecture about English literature, but they have serious problems negotiating a cup of coffee or a bus ticket.

Vocabulary profiles have two main uses. They were originally designed as a way of assessing the level of learners used in experimental tests. Very often when you run

Figure 1: A “typical” profile

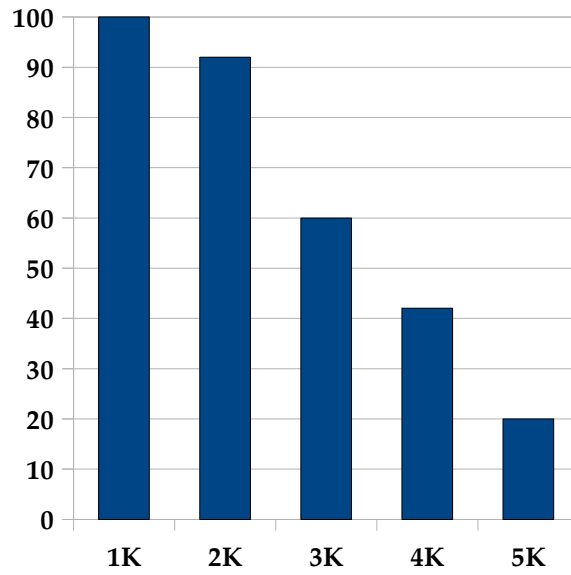
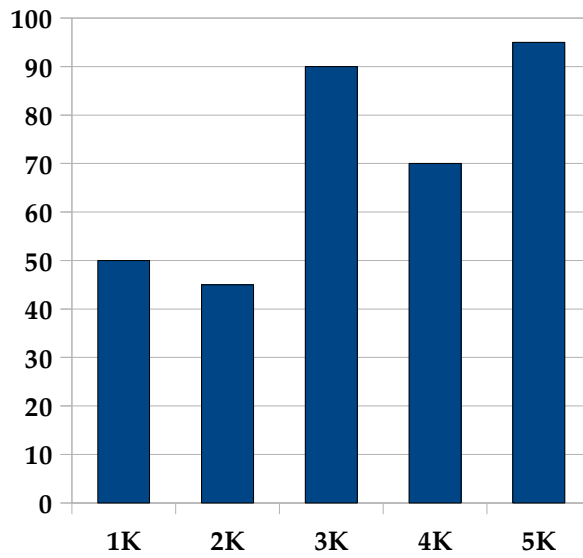

Figure 2: An unusual profile



experiments in second language learning, you need to be able to describe the language skills of the people you are testing. In most cases, the only data you have available is how many years the subjects have spent studying English. This measure is a very crude measure of English proficiency, of course: five years of English in Riyadh is often very different from five years of English in Amsterdam; a good learner studying seriously for two years will often get much farther than a poor learner studying spasmodically for five years. The vocabulary tests provide a rough and ready way of working out how much people have learned in the course of their study, and this is a much better way of screening for experimental tests than simply noting how long they have been studying for. So, for instance, if I wanted to run a study on moderately advanced learners, I could use these tests as a way of screening out people with a total vocabulary size of less than 4000 words. Alternatively, if I was interested principally in beginners, I could screen out people who scored more than 2500 words. Again, if I wanted to have two groups of subjects, matched for language skill, I could put together two groups whose scores on the vocabulary test were the same. This seems to be a considerable advance on the usual method of establishing the language skills of an experimental group.

It soon became apparent, however, that the vocabulary tests were not just limited to this use as experimental screening tests. It turned out that the tests were actually quite good at making broad distinctions between groups of learners, and this made me wonder whether it would be possible to develop a formal placement test using the same technique: i.e. a test which could be used to assign learners to classes at a level appropriate to their language skills. We eventually developed a test of this sort for the Eurocentres language schools. This test, which is fully computerised, is based on a vocabulary of 10000 words, and is suitable for a wide range of learners, from the fairly elementary to the advanced quasi-native speaker. It takes 10 to 15 minutes to run the test, and the scoring is automatic. The scores from this test correlate well with tests of listening comprehension, reading comprehension and grammatical skills, but not with oral fluency. A full description of this work will be found in Meara and Jones (1990).

The pencil and paper version tests presented here are largely based on this work for Eurocentres, but it incorporates some later refinements which were not included in the original Eurocentres test.

As well as their use as screening and as placement tests, the tests in this book can also be used in a third way. Very often language schools need to be able to demonstrate that the people they are teaching are actually learning something. This is often more difficult than it looks at first sight. Most existing language tests measure a wide range of global skills, which don't develop very much over short periods. For instance, if you tested a student on the IELTS test at the beginning of a four week course, you wouldn't expect to find a huge improvement by the end of the course: IELTS, and tests like it, are

just not sensitive enough to pick up changes of that sort. Vocabulary is a much more sensitive measure, and small changes in vocabulary size are easy to monitor. Vocabulary tests also have the advantage that they are easy to interpret to non-specialists: an improvement of 0.5 points on IELTS doesn't sound very impressive, and it is difficult to explain to an unsophisticated enquirer - a parent, or an employer, for instance - what it means in real terms. A 25% improvement in basic vocabulary - and by extension, a substantial improvement in other skills as well - is much more straightforward and more tangible. Changes of this sort can be picked up by administering a selection of these tests over a period of several weeks. Figure 3 shows the type of data that this produces: the subject is a low-level Japanese girl, tested every week with a test in the level 2 range. There is a certain amount of variation in the scores, but underneath this variation is a steady upward trend that shows up clearly in the test scores.

Figure 3: A series of level 2 tests

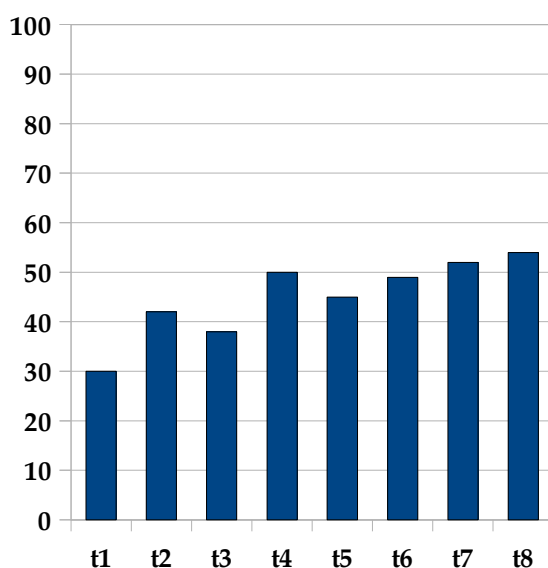

How the tests work

The tests in this book are rather different from conventional vocabulary tests. The usual way of testing vocabulary is through multiple choice tests like the ones used in the Cambridge Proficiency and other public examinations. Items of this sort look like this:

You make tea by _____ water and pouring it over the leaves.

Meara 1992z

1: oiling 2: boiling 3: burning 4: finding

The correct answer, of course, is item 2, *boiling*. The other possibilities are more or less plausible, but incorrect. Test items of this sort are extensively used by examining boards, but they suffer from a number of serious disadvantages.

The main disadvantage of multiple choice tests is that they are inherently messy: the item above ostensibly tests whether the student understands the word *boiling*, but actually, it tests understanding of all the other words, too. If you do not understand *tea*, and *water* then your chances of getting the item correct are pretty slim. The public examination boards get round this problem by extensive pre-testing of items, and a sophisticated statistical analysis of the results. This process is very expensive, and pretty much beyond the possibilities of anyone who is not backed up by a very large research organisation.

The second problem is that multiple choice items are not easy to answer, and this restricts the number of items that a student can reasonably be asked to attempt. The forty item Cambridge tests, for instance, take about 45 minutes for an average student. This is fine in the context of a public examination, but is far too long for a quick assessment of the sort that we are interested in here: 45 minutes is just too long. Shortening the tests by including fewer items in the test is not a solution to this problem. In the context of a whole vocabulary, 40 items is not really very many: if the testee's total vocabulary is around 4000 words, then a 40 item test is equivalent to a sample of 1 word in every 100. This is not a very high sampling rate: even so, if the testees's vocabulary size is greater than 4000 words, then we need an even longer test to keep the same sampling rate. A vocabulary of 5000 words would need a 50 item test, 6000 words a 60 item test, and so on. This is clearly impractical.

The tests provided here get round both these problems in a rather unusual way. Each test consists of 60 items, and these items are simply single words. All the testees have to do is to decide whether they know the word or not, and to mark the word with a Y or an N. The advantage of this simple technique is that it is very quick: testees require only a couple of seconds to make a decision about a word they really know, and this means that even a 60 item test only takes a few minutes to complete. An average testee can complete 5 or 6 of these tests in less than half an hour.

If all testees were strictly honest and reliable, we could simply present a list of words in this way, and ask the testees to tell us whether they know them or not. Unfortunately, people aren't 100% reliable, or 100% honest. Some people will claim to know a word when they really mean that they know they have seen it: others will claim to know a word only if they use it at least five times a week. Some people will say they know a word even if they are not really sure; others will claim to know it only if they are absolutely sure they

Meara 1992z

could give you a dictionary definition. Some people deliberately cheat; others are scrupulously honest. All this means that we cannot just give people a list of words and treat their replies at face value.

What we can do, however, is to build in an automatic check, which will tell us if people's self-assessments are reliable or not. In these tests, we have done this by including in each test a number of non-existent, imaginary words. These items enable us to make an educated guess about how much guessing a testee is making. Testees who say YES to lots of imaginary words are likely to be less reliable in their real-word judgements than more cautious testees. The details of the scoring method are explained briefly in Appendix A. Basically, we take the number of real words that the testee claims to know and the number of imaginary words that the testee claims to know. These two figures go into a formula which estimates the actual number of words the testee knows on that test. Testees who guess, or who say yes when they are not really sure, get penalised by the formula, and should end up with a lower score than someone who only says yes when they are fairly sure they know what the meaning of the items in the test. The scoring system is designed so that it works independently of how strict the testee is in deciding whether he knows a word or not. A testee who says YES when he isn't very sure will generally say YES to a large number of imaginary words, and this should depress his overall score. Testees who say YES only when they are absolutely sure will produce a low score, but they will generally say NO to most of the imaginary words, and this means that their final score will not be reduced for errors.

Each test contains 40 real words and 20 imaginary words, and since the tests are based on word lists containing about 1000 words, each test comprises a one in twenty-five sample from the word list ($1000/40=25$). This sampling rate is very high compared with most other tests, and it allows us to estimate a testee's vocabulary knowledge with a fair degree of accuracy. Even more reliable estimates can be obtained by getting a testee to fill in two or three tests at the same level. Five tests from the same difficulty level, for example, provide a sampling rate of approximately one word in five, and this should be more than adequate for most practical purposes.

some important cautions

The tests in this book have not yet been validated with large populations of learners of English as a second language. One of the main reasons for publishing them in this format is that we hope it will encourage other people to use the tests in situations that we have not been able to explore ourselves.

We have used these tests extensively with a wide range of learners who were native

speakers of Indo-European languages - mainly, French, Spanish, Italian and the Germanic languages. These speakers pose particular problems for a vocabulary test, because their own native languages share large numbers of words with English. This is particularly a problem when we are trying to assess how many English words speakers of romance languages and Greek know. These languages have influenced the English language a great deal, and English contains very many words which are cognate with words in French, Spanish, Italian and Greek. These words are usually, but not exclusively, low frequency words in English: words like *emancipate*, *exclude*, *geocentric*, or *parliamentary* fall into this category. This pattern of cognate words means that speakers of romance languages can often guess the meaning of infrequent words in English, and can often appear to have a very large vocabulary in English, while their knowledge of basic English vocabulary is negligible.

In these tests we have tried to get round this problem by including a proportion of imaginary words that are made up of Greek and Latin roots. These items look very similar to real words based on Latin and Greek, and testees who are merely guessing the meanings of words based on similarities with their L1 will generally say YES to these words. These errors depress their total score, and make it a more accurate predictor of their real ability. This correction factor works reasonably well in practice: it tends to underestimate the passive vocabulary skills of Romance speakers, but seems to give a reasonably accurate measure of their active vocabulary knowledge. It does not affect native speakers of languages which are not cognate with English.

The Germanic languages, German, Dutch, Danish, Norwegian, and so on, also share a large part of their vocabulary with English, and this gives speakers of these languages some advantages over other learners. In general, however, it is high frequency English words which have cognates in the Germanic languages, and this means that distortions in the vocabulary scores due to cognates in Germanic languages are not so important.

French seems to pose a particular problem for these tests. We have consistently found that native French speakers score rather badly on these tests: i.e. the tests seem to underestimate their real vocabulary knowledge. This is mainly because French speakers seem to be more willing to accept imaginary words than speakers of other languages. At the moment we don't know why this should be, but it is a problem that should be borne in mind by anyone using these tests.

The Indo-European languages aside, our other major experience has been with Arabic speakers, particularly with native Arabic speakers at very low levels of proficiency, and we now have an extensive body of test data which shows that the tests are fairly reliable, even at this level. We have every reason to believe that the tests will also work well with other language groups, and we would be very glad to hear from readers who use

Meara 1992z

the tests with groups that we have not been able to test ourselves.

In the meantime, users are advised that they should NOT use these tests in situations where very high levels of accuracy are required, and important decisions, which might have serious legal consequences, should not be based on the results of the tests.

Paul Meara
August 1992

References

Beeckmans, R, J Eyckmans, V Jansens, M Dufranne and H van de Velde

Examining the Yes/No vocabulary test: some methodological issues in theory and practice. *Language Testing* 18,3(2001), 235-274.

Coxhead, A

A new academic word list. *TESOL Quarterly* 34(2000), 213-239.

Hindmarsh, R

Cambridge English Lexicon Cambridge: Cambridge University Press.1980.

Huibregtse, I, W Admiraal and PM Meara

Scores on a yes/no vocabulary test: correction for guessing and response style. *Language Testing* 19(2002), 227-245.

Meara P, and G Jones

Vocabulary size as a placement indicator. In: **P Grunwell** (ed) *Applied Linguistics in Society*. London: CILT. 1988.

Meara P, and G Jones

The Eurocentres Vocabulary Size Tests 10KA. Zurich: Eurocentres. 1990.

Meara, PM and JL Milton

X_Lex: the Swansea Vocabulary Levels Test. Newbury: Express Publishing. 2003.

Mochida, A and M Harrington

The Yes/No test as a measure of receptive vocabulary knowledge. *Language Testing* 23,1(2006), 73-98.

Nation, ISP

Word Lists (revised edition). Wellington: Victoria University English Language Centre. 1986.

Appendix 1

How to administer and score the tests

administering the tests

Instructions for the testees are included on each test sheet. Each test takes approximately 5 minutes to administer. If testees take very much longer than this then they are spending too much time thinking about individual items. You may need to stress that if they are in any doubt, they should answer NO.

You will get more reliable data if the testee fills in two or more tests at each level of difficulty. This is particularly important if the scores produced on the test are low: the reliability of the tests falls with low scores.

scoring the tests

For each test paper, you need to calculate two scores, traditionally called HITS and FALSE ALARMS.

Hits are real words which evoke a YES answer.

False Alarms are imaginary words that evoke a YES answer.

To get these two measures:

Count the total number of YES responses.

Count the total number of False Alarms. The imaginary words in each test are listed in the table at the end of each set of tests.

Subtract the False Alarms from the Total Ticks. This gives the number of Hits.

Enter these figures next to H _____ and F _____ at the bottom of each sheet.

Now consult Table A2. This table consists of a matrix showing all possible combinations of Hits and False Alarm scores. Hits are recorded at the left of table, False Alarms along the top. Find the box that corresponds to your combination of Hits and False Alarms. The number in the box is your testee's score for that test. It is called Δm , (Delta m) and there is a space for this score on the answer sheet.

If either the number of hits is below 10, or the number of false alarms is greater than 10, then the results are likely to be extremely unreliable, and testees scoring in this range should be handled separately. If your testees score more than ten false alarms, then you can ask them to redo the test, but only to answer YES if they are absolutely sure. If your testees score fewer than 10 hits, then the test is just too hard for them, and you should ask them to complete tests at an easier level.

Meara 1992z

The false alarm scores should be fairly similar in all the tests. If the false alarm scores vary a lot, then it is possible work out for each testee an average false alarm score over three or four tests, and you can substitute this average figure in table A2 if you wish.

The scores in Table A2 vary between 0 and 100, and for practical purposes they can be treated as percentages: i.e. a testee who scores 70 on a test has a vocabulary twice as large as one who scores 35.

Table A-2

Use this table to convert Hits and False Alarm Rates to a percentage vocabulary score.

	0.0	0.5	1.0	1.5	2.0	2.5	3.0	3.5	4.0	4.5	5.0	6.0	7.0	8.0	9.0	10.0
40	100	98	95	93	90	88	85	83	80	78	75	70	65	60	55	50
39	98	95	92	90	87	84	82	79	76	74	71	66	60	55	49	44
38	95	92	90	87	84	81	78	76	73	70	67	61	56	50	44	37
37	93	90	87	84	81	78	75	72	69	66	63	57	51	44	38	31
36	90	87	84	81	78	75	72	68	65	62	59	52	46	37	32	24
35	88	84	81	78	74	71	68	65	62	58	55	48	41	34	26	18
34	85	82	78	75	72	68	66	61	59	54	52	43	37	28	20	11
33	83	79	76	72	68	66	61	58	54	50	46	39	31	22	14	4
32	80	76	73	69	65	62	58	54	50	46	42	34	26	17	7	
31	78	74	70	66	62	58	54	50	46	42	38	29	20	11	1	
30	75	71	67	63	59	55	51	46	42	38	33	24	15	5		
29	73	68	64	60	56	51	47	43	38	34	29	19	9			
28	70	66	61	57	52	48	43	39	34	29	24	14	3			
27	68	63	59	54	49	44	40	35	30	25	20	9				
26	65	60	56	51	46	41	36	31	26	20	15	4				
25	63	56	53	48	42	37	32	27	21	16	10					
24	60	55	50	44	39	34	28	23	17	11	5					
23	58	52	47	41	35	30	24	18	12	6						
22	55	49	44	38	32	26	20	14	7	1						
21	53	47	41	34	28	22	16	9	3							
20	50	44	37	31	24	18	11	4								
19	48	41	34	28	21	14	6									
18	45	38	31	24	17	9	2									
17	43	35	28	20	13	5										
16	40	32	24	16	8	2										
15	38	29	21	12	4											
14	35	26	17	8												
13	33	23	13	4												
12	30	20	9													
11	28	17	6													
10	25	13	1													

Appendix B

notes on the word lists

Two different word lists were used as the source for these tests. The Level 1 and Level 2 tests are based on Paul Nation's *Vocabulary lists: words, affixes and stems* (Nation 1986). Levels 3, 4 and 5 are based on Hindmarsh's *Cambridge English Lexicon* (Hindmarsh 1980). The final level A tests are also based on work by Nation.

Nation's 1000 word "Little Language" is based on extensive experience with low-level English language learners. It differs from some other word lists aimed at non-native speakers in that it is not strictly bound by frequency. Nation lists eight principles which influenced the inclusion of items in his basic list. They are:

the principle of language needs - words are included in the basic word list with a view to helping learners express as many ideas as possible, and to express the feelings and demands they want to make;

the principle of frequency - words which occur frequently in the language are included in the list, while less frequent words are excluded;

range - words which occur in many different types of written English are preferred over words which appear in only a limited range of sources;

the principle of economy - words whose meaning can be explained in simple paraphrases are excluded from the base list, as are words which have simpler synonyms;

the principle of regularity - words with regular morphology are preferred to words with marked irregularities, and words which appear in simple syntactic frames are preferred to words with more complex syntactic patterns;

the principle of defining power - words which are particularly useful for defining other words are included in the base list;

the principle of classroom and teaching needs - words which are particularly frequent in classroom situations are included in the base list;

the principle of including loan words - the base list includes a large number of words which are commonly loaned into other languages.

Nation sees the 1000 word Little Language as a basic productive vocabulary, which every learner needs to master in order to achieve minimal fluency. Ability to read everyday English material requires a rather larger vocabulary than this basic level, however, and Nation suggests that a minimal receptive vocabulary needs to include about 2000 additional words. Nation's second thousand word list forms the basis for my level two tests. This set of words is an expansion of the 1000 word little language. It contains words which students are likely to find in a wide variety of contexts outside classrooms, particularly news broadcasts, newspapers and professional or cultural magazines. It excludes common slang terms, and technical words which most people would not be expected to know.

Meara 1992z

Nation's third thousand word list forms the basis for my level A tests. This list is chiefly aimed at students interested in scientific and technical disciplines, and it includes a large number of terms which occur frequently in these areas.

The other levels are based on Hindmarsh (1980). In many ways this is a very unsatisfactory word list, and I have used it only because I was unable to find a better alternative. Hindmarsh's work is basically a revision of West's *General Service List* (1953).

Level 1: test 101

Write your name here : _____

What you have to do:

Read through the list of words carefully. For each word:

if you know what it means, write Y (for YES) in the box

if you don't know what it means, or if you aren't sure, write N (for NO) in the box.

- | | | |
|---|-------------------------------------|---|
| 1 <input type="checkbox"/> obey | 2 <input type="checkbox"/> thirsty | 3 <input type="checkbox"/> nonagrate |
| 4 <input type="checkbox"/> expect | 5 <input type="checkbox"/> large | 6 <input type="checkbox"/> accident |
| 7 <input type="checkbox"/> common | 8 <input type="checkbox"/> shine | 9 <input type="checkbox"/> sadly |
| 10 <input type="checkbox"/> balfour | 11 <input type="checkbox"/> door | 12 <input type="checkbox"/> grow |
| 13 <input type="checkbox"/> lannery | 14 <input type="checkbox"/> red | 15 <input type="checkbox"/> plate |
| 16 <input type="checkbox"/> hold | 17 <input type="checkbox"/> love | 18 <input type="checkbox"/> pull |
| 19 <input type="checkbox"/> enough | 20 <input type="checkbox"/> oxylate | 21 <input type="checkbox"/> degate |
| 22 <input type="checkbox"/> bath | 23 <input type="checkbox"/> birth | 24 <input type="checkbox"/> gummer |
| 25 <input type="checkbox"/> christian | 26 <input type="checkbox"/> succeed | 27 <input type="checkbox"/> cantileen |
| 28 <input type="checkbox"/> warm | 29 <input type="checkbox"/> song | 30 <input type="checkbox"/> tooley |
| 31 <input type="checkbox"/> ralling | 32 <input type="checkbox"/> free | 33 <input type="checkbox"/> father |
| 34 <input type="checkbox"/> speed | 35 <input type="checkbox"/> lip | 36 <input type="checkbox"/> contortal |
| 37 <input type="checkbox"/> lapidoscope | 38 <input type="checkbox"/> path | 39 <input type="checkbox"/> too |
| 40 <input type="checkbox"/> glandle | 41 <input type="checkbox"/> wake | 42 <input type="checkbox"/> channing |
| 43 <input type="checkbox"/> dowrick | 44 <input type="checkbox"/> mundy | 45 <input type="checkbox"/> damage |
| 46 <input type="checkbox"/> book | 47 <input type="checkbox"/> sew | 48 <input type="checkbox"/> dogmatile |
| 49 <input type="checkbox"/> business | 50 <input type="checkbox"/> troake | 51 <input type="checkbox"/> grey |
| 52 <input type="checkbox"/> money | 53 <input type="checkbox"/> lauder | 54 <input type="checkbox"/> aistrope |
| 55 <input type="checkbox"/> poor | 56 <input type="checkbox"/> system | 57 <input type="checkbox"/> different |
| 58 <input type="checkbox"/> joke | 59 <input type="checkbox"/> new | 60 <input type="checkbox"/> retrogradient |

Level 1: test 102

Write your name here : _____

What you have to do:

Read through the list of words carefully. For each word:

if you know what it means, write Y (for YES) in the box

if you don't know what it means, or if you aren't sure, write N (for NO) in the box.

- | | | |
|--|---------------------------------------|---------------------------------------|
| 1 <input type="checkbox"/> high | 2 <input type="checkbox"/> building | 3 <input type="checkbox"/> possible |
| 4 <input type="checkbox"/> fear | 5 <input type="checkbox"/> rope | 6 <input type="checkbox"/> attard |
| 7 <input type="checkbox"/> nice | 8 <input type="checkbox"/> neighbour | 9 <input type="checkbox"/> general |
| 10 <input type="checkbox"/> lazy | 11 <input type="checkbox"/> equalic | 12 <input type="checkbox"/> cordle |
| 13 <input type="checkbox"/> milne | 14 <input type="checkbox"/> continue | 15 <input type="checkbox"/> lester |
| 16 <input type="checkbox"/> elode | 17 <input type="checkbox"/> iron | 18 <input type="checkbox"/> do |
| 19 <input type="checkbox"/> difficulty | 20 <input type="checkbox"/> serious | 21 <input type="checkbox"/> probable |
| 22 <input type="checkbox"/> ordinisation | 23 <input type="checkbox"/> soldier | 24 <input type="checkbox"/> spedding |
| 25 <input type="checkbox"/> roscrow | 26 <input type="checkbox"/> trimble | 27 <input type="checkbox"/> local |
| 28 <input type="checkbox"/> end | 29 <input type="checkbox"/> family | 30 <input type="checkbox"/> table |
| 31 <input type="checkbox"/> gummer | 32 <input type="checkbox"/> pick up | 33 <input type="checkbox"/> mabey |
| 34 <input type="checkbox"/> friend | 35 <input type="checkbox"/> page | 36 <input type="checkbox"/> mixture |
| 37 <input type="checkbox"/> hear | 38 <input type="checkbox"/> allow | 39 <input type="checkbox"/> tonight |
| 40 <input type="checkbox"/> spend | 41 <input type="checkbox"/> autumn | 42 <input type="checkbox"/> shoe |
| 43 <input type="checkbox"/> boil | 44 <input type="checkbox"/> justal | 45 <input type="checkbox"/> cruel |
| 46 <input type="checkbox"/> bethell | 47 <input type="checkbox"/> wray | 48 <input type="checkbox"/> chance |
| 49 <input type="checkbox"/> youde | 50 <input type="checkbox"/> cotargent | 51 <input type="checkbox"/> stove |
| 52 <input type="checkbox"/> water | 53 <input type="checkbox"/> magazine | 54 <input type="checkbox"/> wake |
| 55 <input type="checkbox"/> maturate | 56 <input type="checkbox"/> read | 57 <input type="checkbox"/> ballotage |
| 58 <input type="checkbox"/> birth | 59 <input type="checkbox"/> thin | 60 <input type="checkbox"/> renigrade |

Swansea Vocabulary Tests v 1.1 1992 Test 102: H: FA: Dm:

Level 1: test 103

Write your name here : _____

What you have to do:

Read through the list of words carefully. For each word:

if you know what it means, write Y (for YES) in the box

if you don't know what it means, or if you aren't sure, write N (for NO) in the box.

- | | | |
|--|--------------------------------------|--|
| 1 <input type="checkbox"/> obligation | 2 <input type="checkbox"/> education | 3 <input type="checkbox"/> board |
| 4 <input type="checkbox"/> answer | 5 <input type="checkbox"/> clean | 6 <input type="checkbox"/> gummer |
| 7 <input type="checkbox"/> wear | 8 <input type="checkbox"/> bundock | 9 <input type="checkbox"/> cost |
| 10 <input type="checkbox"/> lorey | 11 <input type="checkbox"/> factile | 12 <input type="checkbox"/> rat |
| 13 <input type="checkbox"/> windle | 14 <input type="checkbox"/> scanlan | 15 <input type="checkbox"/> shop |
| 16 <input type="checkbox"/> brush | 17 <input type="checkbox"/> park | 18 <input type="checkbox"/> take |
| 19 <input type="checkbox"/> twose | 20 <input type="checkbox"/> there | 21 <input type="checkbox"/> instrument |
| 22 <input type="checkbox"/> succeed | 23 <input type="checkbox"/> spoon | 24 <input type="checkbox"/> point |
| 25 <input type="checkbox"/> canarify | 26 <input type="checkbox"/> distance | 27 <input type="checkbox"/> hard |
| 28 <input type="checkbox"/> experience | 29 <input type="checkbox"/> sensible | 30 <input type="checkbox"/> martlew |
| 31 <input type="checkbox"/> good | 32 <input type="checkbox"/> hurt | 33 <input type="checkbox"/> multiplify |
| 34 <input type="checkbox"/> neck | 35 <input type="checkbox"/> correct | 36 <input type="checkbox"/> king |
| 37 <input type="checkbox"/> curify | 38 <input type="checkbox"/> mistake | 39 <input type="checkbox"/> arain |
| 40 <input type="checkbox"/> act | 41 <input type="checkbox"/> demaine | 42 <input type="checkbox"/> investebrate |
| 43 <input type="checkbox"/> dirty | 44 <input type="checkbox"/> birth | 45 <input type="checkbox"/> tomorrow |
| 46 <input type="checkbox"/> certical | 47 <input type="checkbox"/> right | 48 <input type="checkbox"/> wardle |
| 49 <input type="checkbox"/> often | 50 <input type="checkbox"/> queen | 51 <input type="checkbox"/> frighten |
| 52 <input type="checkbox"/> man | 53 <input type="checkbox"/> walk | 54 <input type="checkbox"/> length |
| 55 <input type="checkbox"/> ventrice | 56 <input type="checkbox"/> soap | 57 <input type="checkbox"/> jagger |
| 58 <input type="checkbox"/> pot | 59 <input type="checkbox"/> feel | 60 <input type="checkbox"/> reconciliant |

Level 1: test 104

Write your name here : _____

What you have to do:

Read through the list of words carefully. For each word:

if you know what it means, write Y (for YES) in the box

if you don't know what it means, or if you aren't sure, write N (for NO) in the box.

- | | | |
|--------------------------------------|---|---|
| 1 <input type="checkbox"/> lunarous | 2 <input type="checkbox"/> pocock | 3 <input type="checkbox"/> pay |
| 4 <input type="checkbox"/> land | 5 <input type="checkbox"/> radio | 6 <input type="checkbox"/> curtain |
| 7 <input type="checkbox"/> even | 8 <input type="checkbox"/> perryman | 9 <input type="checkbox"/> mott |
| 10 <input type="checkbox"/> tasker | 11 <input type="checkbox"/> include | 12 <input type="checkbox"/> hand |
| 13 <input type="checkbox"/> gurley | 14 <input type="checkbox"/> integrality | 15 <input type="checkbox"/> earned |
| 16 <input type="checkbox"/> loving | 17 <input type="checkbox"/> awake | 18 <input type="checkbox"/> barette |
| 19 <input type="checkbox"/> festival | 20 <input type="checkbox"/> redivate | 21 <input type="checkbox"/> prelatoriat |
| 22 <input type="checkbox"/> almost | 23 <input type="checkbox"/> fruit | 24 <input type="checkbox"/> chlorosate |
| 25 <input type="checkbox"/> ground | 26 <input type="checkbox"/> pure | 27 <input type="checkbox"/> shout |
| 28 <input type="checkbox"/> mirror | 29 <input type="checkbox"/> lift | 30 <input type="checkbox"/> spring |
| 31 <input type="checkbox"/> kitely | 32 <input type="checkbox"/> smile | 33 <input type="checkbox"/> nose |
| 34 <input type="checkbox"/> pile | 35 <input type="checkbox"/> acquince | 36 <input type="checkbox"/> allard |
| 37 <input type="checkbox"/> marry | 38 <input type="checkbox"/> coal | 39 <input type="checkbox"/> day |
| 40 <input type="checkbox"/> stove | 41 <input type="checkbox"/> weight | 42 <input type="checkbox"/> sell |
| 43 <input type="checkbox"/> hotel | 44 <input type="checkbox"/> colliver | 45 <input type="checkbox"/> birth |
| 46 <input type="checkbox"/> bring | 47 <input type="checkbox"/> cart | 48 <input type="checkbox"/> take |
| 49 <input type="checkbox"/> werrell | 50 <input type="checkbox"/> descript | 51 <input type="checkbox"/> together |
| 52 <input type="checkbox"/> rule | 53 <input type="checkbox"/> far | 54 <input type="checkbox"/> thank |
| 55 <input type="checkbox"/> natural | 56 <input type="checkbox"/> devoidance | 57 <input type="checkbox"/> potato |
| 58 <input type="checkbox"/> finalism | 59 <input type="checkbox"/> walk | 60 <input type="checkbox"/> christian |

Swansea Vocabulary Tests v 1.1 1992 **Test 104:** **H:** **FA:** **Dm:**

Level 1: test 105

Write your name here : _____

What you have to do:

Read through the list of words carefully. For each word:

if you know what it means, write Y (for YES) in the box

if you don't know what it means, or if you aren't sure, write N (for NO) in the box.

- | | | |
|--|--|---|
| 1 <input type="checkbox"/> cow | 2 <input type="checkbox"/> temperature | 3 <input type="checkbox"/> fierce |
| 4 <input type="checkbox"/> get | 5 <input type="checkbox"/> willment | 6 <input type="checkbox"/> grow |
| 7 <input type="checkbox"/> paint | 8 <input type="checkbox"/> misabrogate | 9 <input type="checkbox"/> talk |
| 10 <input type="checkbox"/> skene | 11 <input type="checkbox"/> lovelock | 12 <input type="checkbox"/> successful |
| 13 <input type="checkbox"/> ralling | 14 <input type="checkbox"/> power | 15 <input type="checkbox"/> extra |
| 16 <input type="checkbox"/> full | 17 <input type="checkbox"/> engineer | 18 <input type="checkbox"/> open |
| 19 <input type="checkbox"/> stairs | 20 <input type="checkbox"/> callisthemia | 21 <input type="checkbox"/> produce |
| 22 <input type="checkbox"/> wall | 23 <input type="checkbox"/> maidment | 24 <input type="checkbox"/> mind |
| 25 <input type="checkbox"/> acker | 26 <input type="checkbox"/> snow | 27 <input type="checkbox"/> line |
| 28 <input type="checkbox"/> result | 29 <input type="checkbox"/> gurley | 30 <input type="checkbox"/> seed |
| 31 <input type="checkbox"/> appear | 32 <input type="checkbox"/> law | 33 <input type="checkbox"/> rock |
| 34 <input type="checkbox"/> wheel | 35 <input type="checkbox"/> pardoe | 36 <input type="checkbox"/> fruital |
| 37 <input type="checkbox"/> wallage | 38 <input type="checkbox"/> chalk | 39 <input type="checkbox"/> sick |
| 40 <input type="checkbox"/> honest | 41 <input type="checkbox"/> proctalize | 42 <input type="checkbox"/> perhaps |
| 43 <input type="checkbox"/> birth | 44 <input type="checkbox"/> look at | 45 <input type="checkbox"/> ear |
| 46 <input type="checkbox"/> climaximal | 47 <input type="checkbox"/> innoculism | 48 <input type="checkbox"/> immediately |
| 49 <input type="checkbox"/> colour | 50 <input type="checkbox"/> act | 51 <input type="checkbox"/> card |
| 52 <input type="checkbox"/> breathe | 53 <input type="checkbox"/> national | 54 <input type="checkbox"/> pungid |
| 55 <input type="checkbox"/> disportal | 56 <input type="checkbox"/> deere | 57 <input type="checkbox"/> today |
| 58 <input type="checkbox"/> disportal | 59 <input type="checkbox"/> batstone | 60 <input type="checkbox"/> noot |

Swansea Vocabulary Tests v 1.1 1992 Test 105: H: FA: Dm:

Level 1: test 106

Write your name here : _____

What you have to do:

Read through the list of words carefully. For each word:

if you know what it means, write Y (for YES) in the box

if you don't know what it means, or if you aren't sure, write N (for NO) in the box.

- | | | |
|---|--|---|
| 1 <input type="checkbox"/> presential | 2 <input type="checkbox"/> love | 3 <input type="checkbox"/> newbold |
| 4 <input type="checkbox"/> pray | 5 <input type="checkbox"/> want | 6 <input type="checkbox"/> twining |
| 7 <input type="checkbox"/> braden | 8 <input type="checkbox"/> roscrow | 9 <input type="checkbox"/> narrow |
| 10 <input type="checkbox"/> evil | 11 <input type="checkbox"/> combustulate | 12 <input type="checkbox"/> tired |
| 13 <input type="checkbox"/> proscratify | 14 <input type="checkbox"/> pass | 15 <input type="checkbox"/> instere |
| 16 <input type="checkbox"/> straight | 17 <input type="checkbox"/> degree | 18 <input type="checkbox"/> obey |
| 19 <input type="checkbox"/> infernalise | 20 <input type="checkbox"/> skill | 21 <input type="checkbox"/> sail |
| 22 <input type="checkbox"/> elphick | 23 <input type="checkbox"/> griffing | 24 <input type="checkbox"/> barnden |
| 25 <input type="checkbox"/> away | 26 <input type="checkbox"/> mingay | 27 <input type="checkbox"/> middle |
| 28 <input type="checkbox"/> sign | 29 <input type="checkbox"/> gurley | 30 <input type="checkbox"/> quick |
| 31 <input type="checkbox"/> hear | 32 <input type="checkbox"/> stand | 33 <input type="checkbox"/> loaf |
| 34 <input type="checkbox"/> dyslaxative | 35 <input type="checkbox"/> almost | 36 <input type="checkbox"/> egg |
| 37 <input type="checkbox"/> plastic | 38 <input type="checkbox"/> drop | 39 <input type="checkbox"/> talk |
| 40 <input type="checkbox"/> respect | 41 <input type="checkbox"/> wall | 42 <input type="checkbox"/> secret |
| 43 <input type="checkbox"/> calm | 44 <input type="checkbox"/> nichee | 45 <input type="checkbox"/> key |
| 46 <input type="checkbox"/> history | 47 <input type="checkbox"/> brave | 48 <input type="checkbox"/> float |
| 49 <input type="checkbox"/> class | 50 <input type="checkbox"/> veck | 51 <input type="checkbox"/> pallot |
| 52 <input type="checkbox"/> hoult | 53 <input type="checkbox"/> dark | 54 <input type="checkbox"/> birth |
| 55 <input type="checkbox"/> leather | 56 <input type="checkbox"/> tell | 57 <input type="checkbox"/> competition |
| 58 <input type="checkbox"/> artigan | 59 <input type="checkbox"/> good | 60 <input type="checkbox"/> film |

Level 1: test 107

Write your name here : _____

What you have to do:

Read through the list of words carefully. For each word:

if you know what it means, write Y (for YES) in the box

if you don't know what it means, or if you aren't sure, write N (for NO) in the box.

- | | | |
|--|---|---|
| 1 <input type="checkbox"/> sprudd | 2 <input type="checkbox"/> judge | 3 <input type="checkbox"/> action |
| 4 <input type="checkbox"/> muslim | 5 <input type="checkbox"/> idea | 6 <input type="checkbox"/> next |
| 7 <input type="checkbox"/> cartledge | 8 <input type="checkbox"/> amiel | 9 <input type="checkbox"/> scobie |
| 10 <input type="checkbox"/> tin | 11 <input type="checkbox"/> argue | 12 <input type="checkbox"/> scobie |
| 13 <input type="checkbox"/> busy | 14 <input type="checkbox"/> waste | 15 <input type="checkbox"/> photograph |
| 16 <input type="checkbox"/> son | 17 <input type="checkbox"/> round | 18 <input type="checkbox"/> haime |
| 19 <input type="checkbox"/> peebles | 20 <input type="checkbox"/> east | 21 <input type="checkbox"/> morphew |
| 22 <input type="checkbox"/> dress | 23 <input type="checkbox"/> brind | 24 <input type="checkbox"/> silver |
| 25 <input type="checkbox"/> crevicing | 26 <input type="checkbox"/> birth | 27 <input type="checkbox"/> conceitful |
| 28 <input type="checkbox"/> mastiphitis | 29 <input type="checkbox"/> choose | 30 <input type="checkbox"/> prepare |
| 31 <input type="checkbox"/> absolvention | 32 <input type="checkbox"/> message | 33 <input type="checkbox"/> tall |
| 34 <input type="checkbox"/> incorpulent | 35 <input type="checkbox"/> steam | 36 <input type="checkbox"/> lend |
| 37 <input type="checkbox"/> fact | 38 <input type="checkbox"/> tube | 39 <input type="checkbox"/> congregate |
| 40 <input type="checkbox"/> youde | 41 <input type="checkbox"/> control | 42 <input type="checkbox"/> knife |
| 43 <input type="checkbox"/> box | 44 <input type="checkbox"/> mourant | 45 <input type="checkbox"/> ground |
| 46 <input type="checkbox"/> cup | 47 <input type="checkbox"/> mourant | 48 <input type="checkbox"/> hard |
| 49 <input type="checkbox"/> kearle | 50 <input type="checkbox"/> order | 51 <input type="checkbox"/> seat |
| 52 <input type="checkbox"/> religion | 53 <input type="checkbox"/> telegram | 54 <input type="checkbox"/> finger |
| 55 <input type="checkbox"/> flour | 56 <input type="checkbox"/> eventualise | 57 <input type="checkbox"/> magazine |
| 58 <input type="checkbox"/> push | 59 <input type="checkbox"/> station | 60 <input type="checkbox"/> stephonitis |

Level 1: test 108

Write your name here : _____

What you have to do:

Read through the list of words carefully. For each word:

if you know what it means, write Y (for YES) in the box

if you don't know what it means, or if you aren't sure, write N (for NO) in the box.

- | | | |
|---|---------------------------------------|---|
| 1 <input type="checkbox"/> burn | 2 <input type="checkbox"/> certain | 3 <input type="checkbox"/> birth |
| 4 <input type="checkbox"/> way | 5 <input type="checkbox"/> straight | 6 <input type="checkbox"/> book |
| 7 <input type="checkbox"/> condick | 8 <input type="checkbox"/> paper | 9 <input type="checkbox"/> soil |
| 10 <input type="checkbox"/> tall | 11 <input type="checkbox"/> close | 12 <input type="checkbox"/> get |
| 13 <input type="checkbox"/> refer | 14 <input type="checkbox"/> intuned | 15 <input type="checkbox"/> life |
| 16 <input type="checkbox"/> human | 17 <input type="checkbox"/> pocock | 18 <input type="checkbox"/> often |
| 19 <input type="checkbox"/> practicate | 20 <input type="checkbox"/> motivate | 21 <input type="checkbox"/> down |
| 22 <input type="checkbox"/> half | 23 <input type="checkbox"/> enough | 24 <input type="checkbox"/> mealing |
| 25 <input type="checkbox"/> proud | 26 <input type="checkbox"/> fire | 27 <input type="checkbox"/> example |
| 28 <input type="checkbox"/> tidy | 29 <input type="checkbox"/> churchlow | 30 <input type="checkbox"/> alone |
| 31 <input type="checkbox"/> poem | 32 <input type="checkbox"/> job | 33 <input type="checkbox"/> pilbean |
| 34 <input type="checkbox"/> sing | 35 <input type="checkbox"/> tube | 36 <input type="checkbox"/> man |
| 37 <input type="checkbox"/> multiply | 38 <input type="checkbox"/> try | 39 <input type="checkbox"/> windle |
| 40 <input type="checkbox"/> flower | 41 <input type="checkbox"/> country | 42 <input type="checkbox"/> late |
| 43 <input type="checkbox"/> president | 44 <input type="checkbox"/> seward | 45 <input type="checkbox"/> impelirous |
| 46 <input type="checkbox"/> member | 47 <input type="checkbox"/> farinize | 48 <input type="checkbox"/> season |
| 49 <input type="checkbox"/> contemporize | 50 <input type="checkbox"/> haime | 51 <input type="checkbox"/> baby |
| 52 <input type="checkbox"/> defunctionary | 53 <input type="checkbox"/> lediard | 54 <input type="checkbox"/> froment |
| 55 <input type="checkbox"/> adlamate | 56 <input type="checkbox"/> stay | 57 <input type="checkbox"/> rise |
| 58 <input type="checkbox"/> certain | 59 <input type="checkbox"/> westfold | 60 <input type="checkbox"/> stimulcrate |

Level 1: test 109

Write your name here : _____

What you have to do:

Read through the list of words carefully. For each word:

if you know what it means, write Y (for YES) in the box

if you don't know what it means, or if you aren't sure, write N (for NO) in the box.

- | | | |
|---------------------------------------|---|---------------------------------------|
| 1 <input type="checkbox"/> dog | 2 <input type="checkbox"/> arm | 3 <input type="checkbox"/> powling |
| 4 <input type="checkbox"/> steam | 5 <input type="checkbox"/> invent | 6 <input type="checkbox"/> empty |
| 7 <input type="checkbox"/> leaf | 8 <input type="checkbox"/> damage | 9 <input type="checkbox"/> scissors |
| 10 <input type="checkbox"/> tap | 11 <input type="checkbox"/> pig | 12 <input type="checkbox"/> real |
| 13 <input type="checkbox"/> albuolic | 14 <input type="checkbox"/> truth | 15 <input type="checkbox"/> boil |
| 16 <input type="checkbox"/> seclunar | 17 <input type="checkbox"/> here | 18 <input type="checkbox"/> gamage |
| 19 <input type="checkbox"/> haime | 20 <input type="checkbox"/> todd | 21 <input type="checkbox"/> randle |
| 22 <input type="checkbox"/> marry | 23 <input type="checkbox"/> asslam | 24 <input type="checkbox"/> fair |
| 25 <input type="checkbox"/> run | 26 <input type="checkbox"/> floralate | 27 <input type="checkbox"/> sorry |
| 28 <input type="checkbox"/> wedding | 29 <input type="checkbox"/> line | 30 <input type="checkbox"/> cundy |
| 31 <input type="checkbox"/> diplosaur | 32 <input type="checkbox"/> passenger | 33 <input type="checkbox"/> possumate |
| 34 <input type="checkbox"/> coat | 35 <input type="checkbox"/> birth | 36 <input type="checkbox"/> tube |
| 37 <input type="checkbox"/> bucket | 38 <input type="checkbox"/> follow | 39 <input type="checkbox"/> snake |
| 40 <input type="checkbox"/> govern | 41 <input type="checkbox"/> cunnion | 42 <input type="checkbox"/> hospital |
| 43 <input type="checkbox"/> atribus | 44 <input type="checkbox"/> sit | 45 <input type="checkbox"/> quite |
| 46 <input type="checkbox"/> add | 47 <input type="checkbox"/> mainwaring | 48 <input type="checkbox"/> city |
| 49 <input type="checkbox"/> fix | 50 <input type="checkbox"/> mouth | 51 <input type="checkbox"/> cordonize |
| 52 <input type="checkbox"/> maltass | 53 <input type="checkbox"/> different | 54 <input type="checkbox"/> nose |
| 55 <input type="checkbox"/> maltass | 56 <input type="checkbox"/> hypodemical | 57 <input type="checkbox"/> measure |
| 58 <input type="checkbox"/> pretend | 59 <input type="checkbox"/> whaley | 60 <input type="checkbox"/> thirsty |

Swansea Vocabulary Tests v 1.1 1992 **Test 109:** **H:** **FA:** **Dm:**

Level 1: test 110

Write your name here : _____

What you have to do:

Read through the list of words carefully. For each word:

if you know what it means, write Y (for YES) in the box

if you don't know what it means, or if you aren't sure, write N (for NO) in the box.

- | | | |
|--|--|---|
| 1 <input type="checkbox"/> wallage | 2 <input type="checkbox"/> greenaway | 3 <input type="checkbox"/> rather |
| 4 <input type="checkbox"/> foot | 5 <input type="checkbox"/> look after | 6 <input type="checkbox"/> trust |
| 7 <input type="checkbox"/> hallett | 8 <input type="checkbox"/> hear | 9 <input type="checkbox"/> causticate |
| 10 <input type="checkbox"/> west | 11 <input type="checkbox"/> pencil | 12 <input type="checkbox"/> assuasion |
| 13 <input type="checkbox"/> hospite | 14 <input type="checkbox"/> roof | 15 <input type="checkbox"/> group |
| 16 <input type="checkbox"/> insect | 17 <input type="checkbox"/> farm | 18 <input type="checkbox"/> open |
| 19 <input type="checkbox"/> prowit | 20 <input type="checkbox"/> farm | 21 <input type="checkbox"/> savourite |
| 22 <input type="checkbox"/> polythetic | 23 <input type="checkbox"/> garrisotte | 24 <input type="checkbox"/> birth |
| 25 <input type="checkbox"/> share | 26 <input type="checkbox"/> roy | 27 <input type="checkbox"/> school |
| 28 <input type="checkbox"/> come | 29 <input type="checkbox"/> hold | 30 <input type="checkbox"/> sound |
| 31 <input type="checkbox"/> difficulty | 32 <input type="checkbox"/> turn | 33 <input type="checkbox"/> mountain |
| 34 <input type="checkbox"/> edge | 35 <input type="checkbox"/> smell | 36 <input type="checkbox"/> misabrogate |
| 37 <input type="checkbox"/> andow | 38 <input type="checkbox"/> abandonate | 39 <input type="checkbox"/> taste |
| 40 <input type="checkbox"/> cruel | 41 <input type="checkbox"/> child | 42 <input type="checkbox"/> cat |
| 43 <input type="checkbox"/> divide | 44 <input type="checkbox"/> doubtly | 45 <input type="checkbox"/> thin |
| 46 <input type="checkbox"/> own | 47 <input type="checkbox"/> expensive | 48 <input type="checkbox"/> sloggett |
| 49 <input type="checkbox"/> strange | 50 <input type="checkbox"/> alone | 51 <input type="checkbox"/> kitchen |
| 52 <input type="checkbox"/> jarvis | 53 <input type="checkbox"/> back | 54 <input type="checkbox"/> pegler |
| 55 <input type="checkbox"/> board | 56 <input type="checkbox"/> meal | 57 <input type="checkbox"/> dunster |
| 58 <input type="checkbox"/> bamber | 59 <input type="checkbox"/> live | 60 <input type="checkbox"/> quality |

Level 1: test 111

Write your name here : _____

What you have to do:

Read through the list of words carefully. For each word:

if you know what it means, write Y (for YES) in the box

if you don't know what it means, or if you aren't sure, write N (for NO) in the box.

- | | | |
|--|--|--|
| 1 <input type="checkbox"/> hierograph | 2 <input type="checkbox"/> army | 3 <input type="checkbox"/> boush |
| 4 <input type="checkbox"/> add | 5 <input type="checkbox"/> whole | 6 <input type="checkbox"/> quine |
| 7 <input type="checkbox"/> lamble | 8 <input type="checkbox"/> enigmanic | 9 <input type="checkbox"/> hard |
| 10 <input type="checkbox"/> prime minister | 11 <input type="checkbox"/> fault | 12 <input type="checkbox"/> famous |
| 13 <input type="checkbox"/> small | 14 <input type="checkbox"/> turn | 15 <input type="checkbox"/> large |
| 16 <input type="checkbox"/> public | 17 <input type="checkbox"/> emissive | 18 <input type="checkbox"/> impossible |
| 19 <input type="checkbox"/> mosque | 20 <input type="checkbox"/> dirty | 21 <input type="checkbox"/> there |
| 22 <input type="checkbox"/> even | 23 <input type="checkbox"/> neutration | 24 <input type="checkbox"/> barrate |
| 25 <input type="checkbox"/> barnden | 26 <input type="checkbox"/> railway | 27 <input type="checkbox"/> salt |
| 28 <input type="checkbox"/> ottery | 29 <input type="checkbox"/> brother | 30 <input type="checkbox"/> south |
| 31 <input type="checkbox"/> scobie | 32 <input type="checkbox"/> nurse | 33 <input type="checkbox"/> hackett |
| 34 <input type="checkbox"/> dish | 35 <input type="checkbox"/> lend | 36 <input type="checkbox"/> cause |
| 37 <input type="checkbox"/> bite | 38 <input type="checkbox"/> complete | 39 <input type="checkbox"/> force |
| 40 <input type="checkbox"/> careful | 41 <input type="checkbox"/> sheet | 42 <input type="checkbox"/> love |
| 43 <input type="checkbox"/> daughter | 44 <input type="checkbox"/> podiast | 45 <input type="checkbox"/> aistrope |
| 46 <input type="checkbox"/> chicorate | 47 <input type="checkbox"/> upstone | 48 <input type="checkbox"/> true |
| 49 <input type="checkbox"/> high | 50 <input type="checkbox"/> save | 51 <input type="checkbox"/> girl |
| 52 <input type="checkbox"/> taste | 53 <input type="checkbox"/> bodelate | 54 <input type="checkbox"/> steel |
| 55 <input type="checkbox"/> parent | 56 <input type="checkbox"/> hallett | 57 <input type="checkbox"/> plan |
| 58 <input type="checkbox"/> material | 59 <input type="checkbox"/> watling | 60 <input type="checkbox"/> saliate |

Level 1: test 112

Write your name here : _____

What you have to do:

Read through the list of words carefully. For each word:

if you know what it means, write Y (for YES) in the box

if you don't know what it means, or if you aren't sure, write N (for NO) in the box.

- | | | |
|---------------------------------------|--|---|
| 1 <input type="checkbox"/> bridge | 2 <input type="checkbox"/> modern | 3 <input type="checkbox"/> curtain |
| 4 <input type="checkbox"/> prison | 5 <input type="checkbox"/> classmate | 6 <input type="checkbox"/> masquerade |
| 7 <input type="checkbox"/> engine | 8 <input type="checkbox"/> hurt | 9 <input type="checkbox"/> ugly |
| 10 <input type="checkbox"/> moon | 11 <input type="checkbox"/> inspection | 12 <input type="checkbox"/> expedite |
| 13 <input type="checkbox"/> patient | 14 <input type="checkbox"/> explain | 15 <input type="checkbox"/> also |
| 16 <input type="checkbox"/> hallet | 17 <input type="checkbox"/> postherent | 18 <input type="checkbox"/> shake |
| 19 <input type="checkbox"/> shell | 20 <input type="checkbox"/> forest | 21 <input type="checkbox"/> warm |
| 22 <input type="checkbox"/> govern | 23 <input type="checkbox"/> next | 24 <input type="checkbox"/> burrow |
| 25 <input type="checkbox"/> cymballic | 26 <input type="checkbox"/> feature | 27 <input type="checkbox"/> street |
| 28 <input type="checkbox"/> person | 29 <input type="checkbox"/> speak | 30 <input type="checkbox"/> absalom |
| 31 <input type="checkbox"/> lowry | 32 <input type="checkbox"/> murtagh | 33 <input type="checkbox"/> copy |
| 34 <input type="checkbox"/> rickard | 35 <input type="checkbox"/> tax | 36 <input type="checkbox"/> portingale |
| 37 <input type="checkbox"/> bite | 38 <input type="checkbox"/> mad | 39 <input type="checkbox"/> rice |
| 40 <input type="checkbox"/> circle | 41 <input type="checkbox"/> lie | 42 <input type="checkbox"/> half |
| 43 <input type="checkbox"/> bad | 44 <input type="checkbox"/> hapgood | 45 <input type="checkbox"/> suddery |
| 46 <input type="checkbox"/> attard | 47 <input type="checkbox"/> trousers | 48 <input type="checkbox"/> row |
| 49 <input type="checkbox"/> camera | 50 <input type="checkbox"/> day | 51 <input type="checkbox"/> harmonical |
| 52 <input type="checkbox"/> plebocrat | 53 <input type="checkbox"/> catling | 54 <input type="checkbox"/> earn |
| 55 <input type="checkbox"/> private | 56 <input type="checkbox"/> test | 57 <input type="checkbox"/> lazy |
| 58 <input type="checkbox"/> kill | 59 <input type="checkbox"/> size | 60 <input type="checkbox"/> retrogradient |

Level 1: test 113

Write your name here : _____

What you have to do:

Read through the list of words carefully. For each word:

if you know what it means, write Y (for YES) in the box

if you don't know what it means, or if you aren't sure, write N (for NO) in the box.

- | | | |
|---|--|---|
| 1 <input type="checkbox"/> hamp | 2 <input type="checkbox"/> pain | 3 <input type="checkbox"/> windle |
| 4 <input type="checkbox"/> here | 5 <input type="checkbox"/> ashamed | 6 <input type="checkbox"/> play |
| 7 <input type="checkbox"/> brave | 8 <input type="checkbox"/> rudall | 9 <input type="checkbox"/> mistake |
| 10 <input type="checkbox"/> apricoterie | 11 <input type="checkbox"/> apsitis | 12 <input type="checkbox"/> piccolotomy |
| 13 <input type="checkbox"/> hotel | 14 <input type="checkbox"/> facilitous | 15 <input type="checkbox"/> clothes |
| 16 <input type="checkbox"/> detailoring | 17 <input type="checkbox"/> hearne | 18 <input type="checkbox"/> shattock |
| 19 <input type="checkbox"/> forget | 20 <input type="checkbox"/> man | 21 <input type="checkbox"/> quarrel |
| 22 <input type="checkbox"/> shirt | 23 <input type="checkbox"/> ever | 24 <input type="checkbox"/> polite |
| 25 <input type="checkbox"/> decide | 26 <input type="checkbox"/> sew | 27 <input type="checkbox"/> coloniate |
| 28 <input type="checkbox"/> sometimes | 29 <input type="checkbox"/> special | 30 <input type="checkbox"/> address |
| 31 <input type="checkbox"/> litotal | 32 <input type="checkbox"/> cornock | 33 <input type="checkbox"/> jump |
| 34 <input type="checkbox"/> wintle | 35 <input type="checkbox"/> female | 36 <input type="checkbox"/> effort |
| 37 <input type="checkbox"/> cow | 38 <input type="checkbox"/> rest | 39 <input type="checkbox"/> duty |
| 40 <input type="checkbox"/> rawling | 41 <input type="checkbox"/> candish | 42 <input type="checkbox"/> trouble |
| 43 <input type="checkbox"/> group | 44 <input type="checkbox"/> buy | 45 <input type="checkbox"/> tax |
| 46 <input type="checkbox"/> often | 47 <input type="checkbox"/> terrible | 48 <input type="checkbox"/> steel |
| 49 <input type="checkbox"/> chicken | 50 <input type="checkbox"/> mortalage | 51 <input type="checkbox"/> water |
| 52 <input type="checkbox"/> king | 53 <input type="checkbox"/> limit | 54 <input type="checkbox"/> river |
| 55 <input type="checkbox"/> hurd | 56 <input type="checkbox"/> news | 57 <input type="checkbox"/> moffat |
| 58 <input type="checkbox"/> ugly | 59 <input type="checkbox"/> bite | 60 <input type="checkbox"/> renigrade |

Level 1: test 114

Write your name here : _____

What you have to do:

Read through the list of words carefully. For each word:

if you know what it means, write Y (for YES) in the box

if you don't know what it means, or if you aren't sure, write N (for NO) in the box.

- | | | |
|---|--|--|
| 1 <input type="checkbox"/> market | 2 <input type="checkbox"/> mirror | 3 <input type="checkbox"/> bury |
| 4 <input type="checkbox"/> east | 5 <input type="checkbox"/> honest | 6 <input type="checkbox"/> politics |
| 7 <input type="checkbox"/> mateer | 8 <input type="checkbox"/> piece | 9 <input type="checkbox"/> degree |
| 10 <input type="checkbox"/> land | 11 <input type="checkbox"/> joke | 12 <input type="checkbox"/> face |
| 13 <input type="checkbox"/> taxi | 14 <input type="checkbox"/> dowrick | 15 <input type="checkbox"/> scally |
| 16 <input type="checkbox"/> tree | 17 <input type="checkbox"/> trinder | 18 <input type="checkbox"/> fork |
| 19 <input type="checkbox"/> whaley | 20 <input type="checkbox"/> part | 21 <input type="checkbox"/> tell |
| 22 <input type="checkbox"/> bag | 23 <input type="checkbox"/> listen | 24 <input type="checkbox"/> always |
| 25 <input type="checkbox"/> nose | 26 <input type="checkbox"/> hamp | 27 <input type="checkbox"/> keir |
| 28 <input type="checkbox"/> bite | 29 <input type="checkbox"/> clock | 30 <input type="checkbox"/> libidinize |
| 31 <input type="checkbox"/> soft | 32 <input type="checkbox"/> danger | 33 <input type="checkbox"/> health |
| 34 <input type="checkbox"/> ugly | 35 <input type="checkbox"/> allard | 36 <input type="checkbox"/> serious |
| 37 <input type="checkbox"/> field | 38 <input type="checkbox"/> sad | 39 <input type="checkbox"/> street |
| 40 <input type="checkbox"/> oestrogeny | 41 <input type="checkbox"/> hislop | 42 <input type="checkbox"/> cold |
| 43 <input type="checkbox"/> pestulant | 44 <input type="checkbox"/> pull | 45 <input type="checkbox"/> roy |
| 46 <input type="checkbox"/> diversal | 47 <input type="checkbox"/> fragrality | 48 <input type="checkbox"/> never |
| 49 <input type="checkbox"/> remember | 50 <input type="checkbox"/> box | 51 <input type="checkbox"/> wear |
| 52 <input type="checkbox"/> reconcilant | 53 <input type="checkbox"/> drive | 54 <input type="checkbox"/> cliss |
| 55 <input type="checkbox"/> girl | 56 <input type="checkbox"/> speed | 57 <input type="checkbox"/> arroster |
| 58 <input type="checkbox"/> composture | 59 <input type="checkbox"/> waggett | 60 <input type="checkbox"/> shoot |

Level 1: test 115

Write your name here : _____

What you have to do:

Read through the list of words carefully. For each word:

if you know what it means, write Y (for YES) in the box

if you don't know what it means, or if you aren't sure, write N (for NO) in the box.

- | | | |
|--|---|--|
| 1 <input type="checkbox"/> tea | 2 <input type="checkbox"/> neighbour | 3 <input type="checkbox"/> advertisement |
| 4 <input type="checkbox"/> common | 5 <input type="checkbox"/> examination | 6 <input type="checkbox"/> free |
| 7 <input type="checkbox"/> fight | 8 <input type="checkbox"/> iron | 9 <input type="checkbox"/> briochery |
| 10 <input type="checkbox"/> ask | 11 <input type="checkbox"/> legitimal | 12 <input type="checkbox"/> hamp |
| 13 <input type="checkbox"/> telegram | 14 <input type="checkbox"/> government | 15 <input type="checkbox"/> poison |
| 16 <input type="checkbox"/> peace | 17 <input type="checkbox"/> minestory | 18 <input type="checkbox"/> spend |
| 19 <input type="checkbox"/> sensible | 20 <input type="checkbox"/> probable | 21 <input type="checkbox"/> glandle |
| 22 <input type="checkbox"/> short | 23 <input type="checkbox"/> cinema | 24 <input type="checkbox"/> liverick |
| 25 <input type="checkbox"/> dream | 26 <input type="checkbox"/> ablute | 27 <input type="checkbox"/> step |
| 28 <input type="checkbox"/> cup | 29 <input type="checkbox"/> leg | 30 <input type="checkbox"/> enjoy |
| 31 <input type="checkbox"/> look after | 32 <input type="checkbox"/> regular | 33 <input type="checkbox"/> minister |
| 34 <input type="checkbox"/> law | 35 <input type="checkbox"/> acker | 36 <input type="checkbox"/> peritonic |
| 37 <input type="checkbox"/> pinkard | 38 <input type="checkbox"/> scrase | 39 <input type="checkbox"/> ebullible |
| 40 <input type="checkbox"/> buddhist | 41 <input type="checkbox"/> crean | 42 <input type="checkbox"/> treat |
| 43 <input type="checkbox"/> open | 44 <input type="checkbox"/> describe | 45 <input type="checkbox"/> spackman |
| 46 <input type="checkbox"/> hubbard | 47 <input type="checkbox"/> bite | 48 <input type="checkbox"/> redivate |
| 49 <input type="checkbox"/> shreeve | 50 <input type="checkbox"/> happy | 51 <input type="checkbox"/> bibby |
| 52 <input type="checkbox"/> history | 53 <input type="checkbox"/> born | 54 <input type="checkbox"/> position |
| 55 <input type="checkbox"/> smooth | 56 <input type="checkbox"/> uncle | 57 <input type="checkbox"/> root |
| 58 <input type="checkbox"/> weigh | 59 <input type="checkbox"/> conseverate | 60 <input type="checkbox"/> walter |

Swansea Vocabulary Tests v 1.1 1992 Test 115: H: FA: Dm:

Level 1: test 116

Write your name here : _____

What you have to do:

Read through the list of words carefully. For each word:

if you know what it means, write Y (for YES) in the box

if you don't know what it means, or if you aren't sure, write N (for NO) in the box.

- | | | |
|---|-------------------------------------|--|
| 1 <input type="checkbox"/> negalogue | 2 <input type="checkbox"/> doubt | 3 <input type="checkbox"/> furniture |
| 4 <input type="checkbox"/> crucialate | 5 <input type="checkbox"/> tidy | 6 <input type="checkbox"/> hair |
| 7 <input type="checkbox"/> porlock | 8 <input type="checkbox"/> library | 9 <input type="checkbox"/> development |
| 10 <input type="checkbox"/> find | 11 <input type="checkbox"/> idea | 12 <input type="checkbox"/> place |
| 13 <input type="checkbox"/> milk | 14 <input type="checkbox"/> arnott | 15 <input type="checkbox"/> string |
| 16 <input type="checkbox"/> sollis | 17 <input type="checkbox"/> uncle | 18 <input type="checkbox"/> barnden |
| 19 <input type="checkbox"/> venn | 20 <input type="checkbox"/> country | 21 <input type="checkbox"/> hann |
| 22 <input type="checkbox"/> condition | 23 <input type="checkbox"/> pair | 24 <input type="checkbox"/> red |
| 25 <input type="checkbox"/> bundock | 26 <input type="checkbox"/> ball | 27 <input type="checkbox"/> spoon |
| 28 <input type="checkbox"/> pendulate | 29 <input type="checkbox"/> show | 30 <input type="checkbox"/> post |
| 31 <input type="checkbox"/> pyrographic | 32 <input type="checkbox"/> queen | 33 <input type="checkbox"/> arrate |
| 34 <input type="checkbox"/> wheel | 35 <input type="checkbox"/> nurse | 36 <input type="checkbox"/> employer |
| 37 <input type="checkbox"/> pellow | 38 <input type="checkbox"/> love | 39 <input type="checkbox"/> tea |
| 40 <input type="checkbox"/> hyde | 41 <input type="checkbox"/> always | 42 <input type="checkbox"/> catch |
| 43 <input type="checkbox"/> lapidoscope | 44 <input type="checkbox"/> slow | 45 <input type="checkbox"/> neck |
| 46 <input type="checkbox"/> convolition | 47 <input type="checkbox"/> bite | 48 <input type="checkbox"/> chicken |
| 49 <input type="checkbox"/> ride | 50 <input type="checkbox"/> baldry | 51 <input type="checkbox"/> hillyard |
| 52 <input type="checkbox"/> whitlock | 53 <input type="checkbox"/> equalic | 54 <input type="checkbox"/> bomb |
| 55 <input type="checkbox"/> leave | 56 <input type="checkbox"/> fail | 57 <input type="checkbox"/> instrument |
| 58 <input type="checkbox"/> travel | 59 <input type="checkbox"/> fresh | 60 <input type="checkbox"/> sell |

Level 1: test 117

Write your name here : _____

What you have to do:

Read through the list of words carefully. For each word:

if you know what it means, write Y (for YES) in the box

if you don't know what it means, or if you aren't sure, write N (for NO) in the box.

- | | | |
|---|---|---|
| 1 <input type="checkbox"/> here | 2 <input type="checkbox"/> different | 3 <input type="checkbox"/> careless |
| 4 <input type="checkbox"/> here | 5 <input type="checkbox"/> next | 6 <input type="checkbox"/> damage |
| 7 <input type="checkbox"/> braquette | 8 <input type="checkbox"/> little | 9 <input type="checkbox"/> include |
| 10 <input type="checkbox"/> mad | 11 <input type="checkbox"/> expect | 12 <input type="checkbox"/> straker |
| 13 <input type="checkbox"/> clock | 14 <input type="checkbox"/> swannick | 15 <input type="checkbox"/> pot |
| 16 <input type="checkbox"/> thirsty | 17 <input type="checkbox"/> natural | 18 <input type="checkbox"/> illegal |
| 19 <input type="checkbox"/> teach | 20 <input type="checkbox"/> human | 21 <input type="checkbox"/> doctor |
| 22 <input type="checkbox"/> seed | 23 <input type="checkbox"/> asleep | 24 <input type="checkbox"/> norval |
| 25 <input type="checkbox"/> rule | 26 <input type="checkbox"/> factile | 27 <input type="checkbox"/> stick |
| 28 <input type="checkbox"/> jerram | 29 <input type="checkbox"/> side | 30 <input type="checkbox"/> want |
| 31 <input type="checkbox"/> amiel | 32 <input type="checkbox"/> pure | 33 <input type="checkbox"/> know |
| 34 <input type="checkbox"/> girl | 35 <input type="checkbox"/> message | 36 <input type="checkbox"/> train |
| 37 <input type="checkbox"/> people | 38 <input type="checkbox"/> finish | 39 <input type="checkbox"/> sky |
| 40 <input type="checkbox"/> catalypso | 41 <input type="checkbox"/> passage | 42 <input type="checkbox"/> spring |
| 43 <input type="checkbox"/> hann | 44 <input type="checkbox"/> corner | 45 <input type="checkbox"/> justal |
| 46 <input type="checkbox"/> patronistic | 47 <input type="checkbox"/> rawling | 48 <input type="checkbox"/> barite |
| 49 <input type="checkbox"/> marjorize | 50 <input type="checkbox"/> frighten | 51 <input type="checkbox"/> board |
| 52 <input type="checkbox"/> read | 53 <input type="checkbox"/> kerkin | 54 <input type="checkbox"/> absalom |
| 55 <input type="checkbox"/> deliction | 56 <input type="checkbox"/> edge | 57 <input type="checkbox"/> colliver |
| 58 <input type="checkbox"/> understand | 59 <input type="checkbox"/> advertisement | 60 <input type="checkbox"/> proscratify |

Level 1: test 118

Write your name here : _____

What you have to do:

Read through the list of words carefully. For each word:

if you know what it means, write Y (for YES) in the box

if you don't know what it means, or if you aren't sure, write N (for NO) in the box.

- | | | |
|---------------------------------------|--|--|
| 1 <input type="checkbox"/> listen | 2 <input type="checkbox"/> stairs | 3 <input type="checkbox"/> cinema |
| 4 <input type="checkbox"/> finalism | 5 <input type="checkbox"/> silk | 6 <input type="checkbox"/> government |
| 7 <input type="checkbox"/> brother | 8 <input type="checkbox"/> difficulty | 9 <input type="checkbox"/> often |
| 10 <input type="checkbox"/> shide | 11 <input type="checkbox"/> beamand | 12 <input type="checkbox"/> bite |
| 13 <input type="checkbox"/> waste | 14 <input type="checkbox"/> banana | 15 <input type="checkbox"/> synott |
| 16 <input type="checkbox"/> soon | 17 <input type="checkbox"/> thin | 18 <input type="checkbox"/> discordage |
| 19 <input type="checkbox"/> man | 20 <input type="checkbox"/> member | 21 <input type="checkbox"/> string |
| 22 <input type="checkbox"/> laugh | 23 <input type="checkbox"/> cruel | 24 <input type="checkbox"/> rat |
| 25 <input type="checkbox"/> hospital | 26 <input type="checkbox"/> family | 27 <input type="checkbox"/> captain |
| 28 <input type="checkbox"/> mortalage | 29 <input type="checkbox"/> cloud | 30 <input type="checkbox"/> amount |
| 31 <input type="checkbox"/> charmian | 32 <input type="checkbox"/> out | 33 <input type="checkbox"/> district |
| 34 <input type="checkbox"/> adair | 35 <input type="checkbox"/> understand | 36 <input type="checkbox"/> fish |
| 37 <input type="checkbox"/> deere | 38 <input type="checkbox"/> health | 39 <input type="checkbox"/> nation |
| 40 <input type="checkbox"/> lampard | 41 <input type="checkbox"/> trade | 42 <input type="checkbox"/> secret |
| 43 <input type="checkbox"/> front | 44 <input type="checkbox"/> abhorrify | 45 <input type="checkbox"/> produce |
| 46 <input type="checkbox"/> approbate | 47 <input type="checkbox"/> immediately | 48 <input type="checkbox"/> investal |
| 49 <input type="checkbox"/> wintle | 50 <input type="checkbox"/> lanworn | 51 <input type="checkbox"/> hann |
| 52 <input type="checkbox"/> teach | 53 <input type="checkbox"/> plate | 54 <input type="checkbox"/> stephant |
| 55 <input type="checkbox"/> escape | 56 <input type="checkbox"/> participline | 57 <input type="checkbox"/> mudge |
| 58 <input type="checkbox"/> pour | 59 <input type="checkbox"/> rundle | 60 <input type="checkbox"/> rock |

Swansea Vocabulary Tests v 1.1 1992 Test 118: H: FA: Dm:

Level 1: test 119

Write your name here : _____

What you have to do:

Read through the list of words carefully. For each word:

if you know what it means, write Y (for YES) in the box

if you don't know what it means, or if you aren't sure, write N (for NO) in the box.

- | | | |
|---------------------------------------|---|--|
| 1 <input type="checkbox"/> practise | 2 <input type="checkbox"/> meat | 3 <input type="checkbox"/> haque |
| 4 <input type="checkbox"/> flag | 5 <input type="checkbox"/> key | 6 <input type="checkbox"/> call |
| 7 <input type="checkbox"/> quick | 8 <input type="checkbox"/> safe | 9 <input type="checkbox"/> scudamore |
| 10 <input type="checkbox"/> weate | 11 <input type="checkbox"/> understand | 12 <input type="checkbox"/> cheque |
| 13 <input type="checkbox"/> enemy | 14 <input type="checkbox"/> stimulcrate | 15 <input type="checkbox"/> tear |
| 16 <input type="checkbox"/> happy | 17 <input type="checkbox"/> stand | 18 <input type="checkbox"/> leaity |
| 19 <input type="checkbox"/> stick | 20 <input type="checkbox"/> there | 21 <input type="checkbox"/> interisation |
| 22 <input type="checkbox"/> seat | 23 <input type="checkbox"/> bridge | 24 <input type="checkbox"/> milne |
| 25 <input type="checkbox"/> mabbitt | 26 <input type="checkbox"/> experiment | 27 <input type="checkbox"/> draconite |
| 28 <input type="checkbox"/> turley | 29 <input type="checkbox"/> blisterial | 30 <input type="checkbox"/> simple |
| 31 <input type="checkbox"/> parcel | 32 <input type="checkbox"/> frutal | 33 <input type="checkbox"/> town |
| 34 <input type="checkbox"/> left | 35 <input type="checkbox"/> tennick | 36 <input type="checkbox"/> obsolation |
| 37 <input type="checkbox"/> asslam | 38 <input type="checkbox"/> market | 39 <input type="checkbox"/> bite |
| 40 <input type="checkbox"/> pick up | 41 <input type="checkbox"/> buttle | 42 <input type="checkbox"/> hold |
| 43 <input type="checkbox"/> disease | 44 <input type="checkbox"/> way | 45 <input type="checkbox"/> paralogue |
| 46 <input type="checkbox"/> name | 47 <input type="checkbox"/> nose | 48 <input type="checkbox"/> advise |
| 49 <input type="checkbox"/> furniture | 50 <input type="checkbox"/> collection | 51 <input type="checkbox"/> clarination |
| 52 <input type="checkbox"/> whaley | 53 <input type="checkbox"/> elphick | 54 <input type="checkbox"/> radio |
| 55 <input type="checkbox"/> solid | 56 <input type="checkbox"/> attack | 57 <input type="checkbox"/> daughter |
| 58 <input type="checkbox"/> dirty | 59 <input type="checkbox"/> learn | 60 <input type="checkbox"/> full |

Swansea Vocabulary Tests v 1.1 1992 Test 119: H: FA: Dm:

Level 1: test 120

Write your name here : _____

What you have to do:

Read through the list of words carefully. For each word:

if you know what it means, write Y (for YES) in the box

if you don't know what it means, or if you aren't sure, write N (for NO) in the box.

- | | | |
|---------------------------------------|--|--|
| 1 <input type="checkbox"/> result | 2 <input type="checkbox"/> hair | 3 <input type="checkbox"/> strong |
| 4 <input type="checkbox"/> tear | 5 <input type="checkbox"/> griffing | 6 <input type="checkbox"/> wedding |
| 7 <input type="checkbox"/> spedding | 8 <input type="checkbox"/> degate | 9 <input type="checkbox"/> muslim |
| 10 <input type="checkbox"/> channing | 11 <input type="checkbox"/> touch | 12 <input type="checkbox"/> high |
| 13 <input type="checkbox"/> walter | 14 <input type="checkbox"/> point | 15 <input type="checkbox"/> look after |
| 16 <input type="checkbox"/> only | 17 <input type="checkbox"/> sister | 18 <input type="checkbox"/> rough |
| 19 <input type="checkbox"/> sea | 20 <input type="checkbox"/> tooley | 21 <input type="checkbox"/> float |
| 22 <input type="checkbox"/> early | 23 <input type="checkbox"/> fat | 24 <input type="checkbox"/> seclunar |
| 25 <input type="checkbox"/> station | 26 <input type="checkbox"/> porlock | 27 <input type="checkbox"/> prepare |
| 28 <input type="checkbox"/> effect | 29 <input type="checkbox"/> mean | 30 <input type="checkbox"/> climb |
| 31 <input type="checkbox"/> bread | 32 <input type="checkbox"/> university | 33 <input type="checkbox"/> day |
| 34 <input type="checkbox"/> andow | 35 <input type="checkbox"/> event | 36 <input type="checkbox"/> curtain |
| 37 <input type="checkbox"/> lomax | 38 <input type="checkbox"/> coincidate | 39 <input type="checkbox"/> brind |
| 40 <input type="checkbox"/> society | 41 <input type="checkbox"/> knee | 42 <input type="checkbox"/> push |
| 43 <input type="checkbox"/> test | 44 <input type="checkbox"/> pagatherm | 45 <input type="checkbox"/> bite |
| 46 <input type="checkbox"/> judge | 47 <input type="checkbox"/> bank | 48 <input type="checkbox"/> give |
| 49 <input type="checkbox"/> library | 50 <input type="checkbox"/> amuse | 51 <input type="checkbox"/> marriott |
| 52 <input type="checkbox"/> hyppolite | 53 <input type="checkbox"/> insertate | 54 <input type="checkbox"/> cranicle |
| 55 <input type="checkbox"/> miligrate | 56 <input type="checkbox"/> appertonal | 57 <input type="checkbox"/> haque |
| 58 <input type="checkbox"/> path | 59 <input type="checkbox"/> bus | 60 <input type="checkbox"/> compare |

Swansea Vocabulary Tests v 1.1 1992 **Test 120:** **H:** **FA:** **Dm:**

Meara 1992z

Answer Codes Level 1 tests

test code 101

3 10 13 20 21 24 27 30 31 36 37 40 42 43 44 48 50 53 54 60

test code 102

6 11 12 13 15 16 22 24 25 26 31 33 44 46 47 49 50 55 57 60

test code 103

1 6 8 10 11 13 14 19 25 30 33 37 39 41 42 46 48 55 57 60

test code 104

1 2 8 9 10 13 14 16 18 20 21 24 31 35 36 44 49 50 56 58

test code 105

5 8 10 11 13 20 23 25 29 35 36 37 41 46 47 54 55 56 59 60

test code 106

1 3 6 7 8 11 13 15 19 22 23 24 26 29 34 44 50 51 52 58

test code 107

1 7 8 9 18 19 21 23 25 27 28 31 34 39 40 44 47 49 56 60

test code 108

7 14 17 19 20 24 29 33 39 44 45 47 49 50 52 53 54 55 59 60

test code 109

3 13 16 18 19 20 21 23 26 30 31 33 41 43 47 51 52 55 56 59

test code 110

1 2 7 9 12 13 19 21 22 23 26 36 37 38 44 48 52 54 57 58

test code 111

1 3 6 7 8 17 23 24 25 28 31 33 44 45 46 47 53 56 59 60

test code 112

5 6 11 12 16 17 24 25 30 31 32 34 36 44 45 46 51 52 53 60

test code 113

1 3 8 10 11 12 14 16 17 18 27 31 32 34 40 41 50 55 57 60

Meara 1992z

test code 114

7 14 15 17 19 26 27 30 35 40 41 43 45 46 47 52 54 57 58 59

test code 115

9 11 12 17 21 24 26 35 36 37 38 39 41 45 46 48 49 51 59 60

test code 116

1 4 7 14 16 18 19 21 25 28 31 33 37 40 43 46 50 51 52 53

test code 117

7 12 14 18 24 26 28 31 40 43 45 46 47 48 49 53 54 55 57 60

test code 118

4 10 11 15 18 28 31 34 37 40 44 46 48 49 50 51 54 56 57 59

test code 119

3 9 10 14 18 21 24 25 27 28 29 32 35 36 37 41 45 51 52 53

test code 120

5 7 8 10 13 20 24 26 34 37 38 39 44 51 52 53 54 55 56 57

Level 2: test 201

Write your name here : _____

What you have to do:

Read through the list of words carefully. For each word:

if you know what it means, write Y (for YES) in the box

if you don't know what it means, or if you aren't sure, write N (for NO) in the box.

- | | | |
|---|---|---|
| 1 <input type="checkbox"/> galpin | 2 <input type="checkbox"/> impulse | 3 <input type="checkbox"/> suggest |
| 4 <input type="checkbox"/> advance | 5 <input type="checkbox"/> peculiar | 6 <input type="checkbox"/> benevolate |
| 7 <input type="checkbox"/> indicate | 8 <input type="checkbox"/> needle | 9 <input type="checkbox"/> destruction |
| 10 <input type="checkbox"/> compose | 11 <input type="checkbox"/> ager | 12 <input type="checkbox"/> debt |
| 13 <input type="checkbox"/> generate | 14 <input type="checkbox"/> fast | 15 <input type="checkbox"/> buttle |
| 16 <input type="checkbox"/> horobin | 17 <input type="checkbox"/> route | 18 <input type="checkbox"/> undertake |
| 19 <input type="checkbox"/> descript | 20 <input type="checkbox"/> attach | 21 <input type="checkbox"/> condimented |
| 22 <input type="checkbox"/> leisure | 23 <input type="checkbox"/> benefit | 24 <input type="checkbox"/> protect |
| 25 <input type="checkbox"/> seize | 26 <input type="checkbox"/> pauling | 27 <input type="checkbox"/> carry out |
| 28 <input type="checkbox"/> overend | 29 <input type="checkbox"/> contact | 30 <input type="checkbox"/> vertical |
| 31 <input type="checkbox"/> population | 32 <input type="checkbox"/> loveridge | 33 <input type="checkbox"/> club |
| 34 <input type="checkbox"/> rudge | 35 <input type="checkbox"/> investigate | 36 <input type="checkbox"/> sale |
| 37 <input type="checkbox"/> reservory | 38 <input type="checkbox"/> regulate | 39 <input type="checkbox"/> connery |
| 40 <input type="checkbox"/> venn | 41 <input type="checkbox"/> tend | 42 <input type="checkbox"/> angle |
| 43 <input type="checkbox"/> oligation | 44 <input type="checkbox"/> achieve | 45 <input type="checkbox"/> operation |
| 46 <input type="checkbox"/> historical | 47 <input type="checkbox"/> flame | 48 <input type="checkbox"/> precede |
| 49 <input type="checkbox"/> misabrogate | 50 <input type="checkbox"/> vickery | 51 <input type="checkbox"/> choice |
| 52 <input type="checkbox"/> mass | 53 <input type="checkbox"/> spread | 54 <input type="checkbox"/> eckett |
| 55 <input type="checkbox"/> explore | 56 <input type="checkbox"/> encourage | 57 <input type="checkbox"/> single |
| 58 <input type="checkbox"/> horozone | 59 <input type="checkbox"/> almanical | 60 <input type="checkbox"/> dissolve |

Level 2: test 202

Write your name here : _____

What you have to do:

Read through the list of words carefully. For each word:

if you know what it means, write Y (for YES) in the box

if you don't know what it means, or if you aren't sure, write N (for NO) in the box.

- | | | |
|---|--|--|
| 1 <input type="checkbox"/> regard | 2 <input type="checkbox"/> invention | 3 <input type="checkbox"/> calendar |
| 4 <input type="checkbox"/> guest | 5 <input type="checkbox"/> communist | 6 <input type="checkbox"/> amagran |
| 7 <input type="checkbox"/> galpin | 8 <input type="checkbox"/> hudd | 9 <input type="checkbox"/> construct |
| 10 <input type="checkbox"/> disturb | 11 <input type="checkbox"/> astin | 12 <input type="checkbox"/> cylinder |
| 13 <input type="checkbox"/> able to | 14 <input type="checkbox"/> influence | 15 <input type="checkbox"/> nowadays |
| 16 <input type="checkbox"/> sacrifice | 17 <input type="checkbox"/> burse | 18 <input type="checkbox"/> contemporize |
| 19 <input type="checkbox"/> perrin | 20 <input type="checkbox"/> temporary | 21 <input type="checkbox"/> view |
| 22 <input type="checkbox"/> prelatoriat | 23 <input type="checkbox"/> concerned with | 24 <input type="checkbox"/> angle |
| 25 <input type="checkbox"/> hermantic | 26 <input type="checkbox"/> failure | 27 <input type="checkbox"/> lecture |
| 28 <input type="checkbox"/> mine | 29 <input type="checkbox"/> disportal | 30 <input type="checkbox"/> ashill |
| 31 <input type="checkbox"/> however | 32 <input type="checkbox"/> bowring | 33 <input type="checkbox"/> spring |
| 34 <input type="checkbox"/> mynott | 35 <input type="checkbox"/> sensation | 36 <input type="checkbox"/> percentage |
| 37 <input type="checkbox"/> sedgebeer | 38 <input type="checkbox"/> essential | 39 <input type="checkbox"/> funny |
| 40 <input type="checkbox"/> plenty | 41 <input type="checkbox"/> flamboyment | 42 <input type="checkbox"/> uniform |
| 43 <input type="checkbox"/> hyde | 44 <input type="checkbox"/> obtain | 45 <input type="checkbox"/> rare |
| 46 <input type="checkbox"/> abrogative | 47 <input type="checkbox"/> substance | 48 <input type="checkbox"/> property |
| 49 <input type="checkbox"/> swithin | 50 <input type="checkbox"/> ahead | 51 <input type="checkbox"/> cheatle |
| 52 <input type="checkbox"/> specialize | 53 <input type="checkbox"/> case | 54 <input type="checkbox"/> ensure |
| 55 <input type="checkbox"/> nichee | 56 <input type="checkbox"/> being | 57 <input type="checkbox"/> delay |
| 58 <input type="checkbox"/> request | 59 <input type="checkbox"/> assume | 60 <input type="checkbox"/> friction |

Level 2: test 203

Write your name here : _____

What you have to do:

Read through the list of words carefully. For each word:

if you know what it means, write Y (for YES) in the box

if you don't know what it means, or if you aren't sure, write N (for NO) in the box.

- | | | |
|---|--|--|
| 1 <input type="checkbox"/> conduct | 2 <input type="checkbox"/> dominate | 3 <input type="checkbox"/> perform |
| 4 <input type="checkbox"/> organism | 5 <input type="checkbox"/> ideal | 6 <input type="checkbox"/> court |
| 7 <input type="checkbox"/> leave out | 8 <input type="checkbox"/> growth | 9 <input type="checkbox"/> crowded |
| 10 <input type="checkbox"/> restitute | 11 <input type="checkbox"/> antile | 12 <input type="checkbox"/> magic |
| 13 <input type="checkbox"/> determine | 14 <input type="checkbox"/> spring | 15 <input type="checkbox"/> garrick |
| 16 <input type="checkbox"/> fraction | 17 <input type="checkbox"/> logalation | 18 <input type="checkbox"/> acquire |
| 19 <input type="checkbox"/> reflect | 20 <input type="checkbox"/> beam | 21 <input type="checkbox"/> aspect |
| 22 <input type="checkbox"/> column | 23 <input type="checkbox"/> kellett | 24 <input type="checkbox"/> separation |
| 25 <input type="checkbox"/> punishment | 26 <input type="checkbox"/> entertain | 27 <input type="checkbox"/> sink |
| 28 <input type="checkbox"/> fumicant | 29 <input type="checkbox"/> rescue | 30 <input type="checkbox"/> ruin |
| 31 <input type="checkbox"/> skelding | 32 <input type="checkbox"/> advertise | 33 <input type="checkbox"/> mascarate |
| 34 <input type="checkbox"/> mollet | 35 <input type="checkbox"/> angle | 36 <input type="checkbox"/> webbert |
| 37 <input type="checkbox"/> uniform | 38 <input type="checkbox"/> physical | 39 <input type="checkbox"/> inspect |
| 40 <input type="checkbox"/> dyslaxative | 41 <input type="checkbox"/> cement | 42 <input type="checkbox"/> correctivate |
| 43 <input type="checkbox"/> portman | 44 <input type="checkbox"/> progress | 45 <input type="checkbox"/> transmit |
| 46 <input type="checkbox"/> external | 47 <input type="checkbox"/> primality | 48 <input type="checkbox"/> beautitude |
| 49 <input type="checkbox"/> worrall | 50 <input type="checkbox"/> technique | 51 <input type="checkbox"/> exchange |
| 52 <input type="checkbox"/> cordle | 53 <input type="checkbox"/> challinor | 54 <input type="checkbox"/> hardly |
| 55 <input type="checkbox"/> keable | 56 <input type="checkbox"/> mount | 57 <input type="checkbox"/> volt |
| 58 <input type="checkbox"/> mean | 59 <input type="checkbox"/> pruden | 60 <input type="checkbox"/> volt |

Level 2: test 204

Write your name here : _____

What you have to do:

Read through the list of words carefully. For each word:

if you know what it means, write Y (for YES) in the box

if you don't know what it means, or if you aren't sure, write N (for NO) in the box.

- | | | |
|--|---------------------------------------|--|
| 1 <input type="checkbox"/> turley | 2 <input type="checkbox"/> luxury | 3 <input type="checkbox"/> stable |
| 4 <input type="checkbox"/> permission | 5 <input type="checkbox"/> manner | 6 <input type="checkbox"/> entire |
| 7 <input type="checkbox"/> claim | 8 <input type="checkbox"/> confident | 9 <input type="checkbox"/> neglect |
| 10 <input type="checkbox"/> chain | 11 <input type="checkbox"/> widgery | 12 <input type="checkbox"/> resist |
| 13 <input type="checkbox"/> positive | 14 <input type="checkbox"/> diggle | 15 <input type="checkbox"/> grant |
| 16 <input type="checkbox"/> foreigner | 17 <input type="checkbox"/> crevicing | 18 <input type="checkbox"/> linocat |
| 19 <input type="checkbox"/> lead | 20 <input type="checkbox"/> hesitate | 21 <input type="checkbox"/> draw |
| 22 <input type="checkbox"/> garrick | 23 <input type="checkbox"/> reaction | 24 <input type="checkbox"/> secondary |
| 25 <input type="checkbox"/> profession | 26 <input type="checkbox"/> rhoden | 27 <input type="checkbox"/> amellicant |
| 28 <input type="checkbox"/> presential | 29 <input type="checkbox"/> imitate | 30 <input type="checkbox"/> export |
| 31 <input type="checkbox"/> illustration | 32 <input type="checkbox"/> centipath | 33 <input type="checkbox"/> carry out |
| 34 <input type="checkbox"/> limbrick | 35 <input type="checkbox"/> able to | 36 <input type="checkbox"/> task |
| 37 <input type="checkbox"/> angle | 38 <input type="checkbox"/> guardie | 39 <input type="checkbox"/> craddock |
| 40 <input type="checkbox"/> matsell | 41 <input type="checkbox"/> aid | 42 <input type="checkbox"/> intend |
| 43 <input type="checkbox"/> alden | 44 <input type="checkbox"/> quorant | 45 <input type="checkbox"/> lampard |
| 46 <input type="checkbox"/> specialize | 47 <input type="checkbox"/> wealth | 48 <input type="checkbox"/> council |
| 49 <input type="checkbox"/> series | 50 <input type="checkbox"/> motivate | 51 <input type="checkbox"/> decision |
| 52 <input type="checkbox"/> bank | 53 <input type="checkbox"/> prickett | 54 <input type="checkbox"/> boundary |
| 55 <input type="checkbox"/> union | 56 <input type="checkbox"/> dense | 57 <input type="checkbox"/> transfer |
| 58 <input type="checkbox"/> agrinomy | 59 <input type="checkbox"/> occur | 60 <input type="checkbox"/> rectangle |

Level 2: test 205

Write your name here : _____

What you have to do:

Read through the list of words carefully. For each word:

if you know what it means, write Y (for YES) in the box

if you don't know what it means, or if you aren't sure, write N (for NO) in the box.

- | | | |
|---|--|---|
| 1 <input type="checkbox"/> committee | 2 <input type="checkbox"/> watler | 3 <input type="checkbox"/> batteric |
| 4 <input type="checkbox"/> blow | 5 <input type="checkbox"/> check | 6 <input type="checkbox"/> calculate |
| 7 <input type="checkbox"/> loyal | 8 <input type="checkbox"/> model | 9 <input type="checkbox"/> leaity |
| 10 <input type="checkbox"/> auner | 11 <input type="checkbox"/> improve | 12 <input type="checkbox"/> dumbrill |
| 13 <input type="checkbox"/> horizon | 14 <input type="checkbox"/> angle | 15 <input type="checkbox"/> drug |
| 16 <input type="checkbox"/> outer | 17 <input type="checkbox"/> majury | 18 <input type="checkbox"/> dust |
| 19 <input type="checkbox"/> background | 20 <input type="checkbox"/> set | 21 <input type="checkbox"/> prisoner |
| 22 <input type="checkbox"/> diagram | 23 <input type="checkbox"/> confuse | 24 <input type="checkbox"/> memory |
| 25 <input type="checkbox"/> stable | 26 <input type="checkbox"/> hignall | 27 <input type="checkbox"/> establish |
| 28 <input type="checkbox"/> ryan | 29 <input type="checkbox"/> spratling | 30 <input type="checkbox"/> persuade |
| 31 <input type="checkbox"/> wide | 32 <input type="checkbox"/> union | 33 <input type="checkbox"/> defunctionary |
| 34 <input type="checkbox"/> fast | 35 <input type="checkbox"/> bargery | 36 <input type="checkbox"/> pullen |
| 37 <input type="checkbox"/> aeroplane | 38 <input type="checkbox"/> extravagante | 39 <input type="checkbox"/> libidinize |
| 40 <input type="checkbox"/> wray | 41 <input type="checkbox"/> provisual | 42 <input type="checkbox"/> preconagulative |
| 43 <input type="checkbox"/> data | 44 <input type="checkbox"/> laughter | 45 <input type="checkbox"/> louvrage |
| 46 <input type="checkbox"/> flight | 47 <input type="checkbox"/> recognize | 48 <input type="checkbox"/> point |
| 49 <input type="checkbox"/> site | 50 <input type="checkbox"/> garrick | 51 <input type="checkbox"/> respond |
| 52 <input type="checkbox"/> raise | 53 <input type="checkbox"/> scatter | 54 <input type="checkbox"/> chlorosate |
| 55 <input type="checkbox"/> act | 56 <input type="checkbox"/> goal | 57 <input type="checkbox"/> tram |
| 58 <input type="checkbox"/> international | 59 <input type="checkbox"/> sympathy | 60 <input type="checkbox"/> copper |

Swansea Vocabulary Tests v 1.1 1992 Test 205: H: FA: Dm:

Level 2: test 206

Write your name here : _____

What you have to do:

Read through the list of words carefully. For each word:

if you know what it means, write Y (for YES) in the box

if you don't know what it means, or if you aren't sure, write N (for NO) in the box.

- | | | |
|---|--|---------------------------------------|
| 1 <input type="checkbox"/> reverse | 2 <input type="checkbox"/> peart | 3 <input type="checkbox"/> open |
| 4 <input type="checkbox"/> fade | 5 <input type="checkbox"/> happy | 6 <input type="checkbox"/> circuit |
| 7 <input type="checkbox"/> look up | 8 <input type="checkbox"/> watchorn | 9 <input type="checkbox"/> bickle |
| 10 <input type="checkbox"/> lamp | 11 <input type="checkbox"/> specific | 12 <input type="checkbox"/> save |
| 13 <input type="checkbox"/> severe | 14 <input type="checkbox"/> practicate | 15 <input type="checkbox"/> minestory |
| 16 <input type="checkbox"/> pilot | 17 <input type="checkbox"/> verdon | 18 <input type="checkbox"/> stage |
| 19 <input type="checkbox"/> broadcast | 20 <input type="checkbox"/> swing | 21 <input type="checkbox"/> union |
| 22 <input type="checkbox"/> arbus | 23 <input type="checkbox"/> convert | 24 <input type="checkbox"/> vickery |
| 25 <input type="checkbox"/> gasson | 26 <input type="checkbox"/> carotic | 27 <input type="checkbox"/> differ |
| 28 <input type="checkbox"/> strategy | 29 <input type="checkbox"/> exert | 30 <input type="checkbox"/> collect |
| 31 <input type="checkbox"/> fastitude | 32 <input type="checkbox"/> automatic | 33 <input type="checkbox"/> traffic |
| 34 <input type="checkbox"/> descend | 35 <input type="checkbox"/> household | 36 <input type="checkbox"/> value |
| 37 <input type="checkbox"/> get | 38 <input type="checkbox"/> linnard | 39 <input type="checkbox"/> rebel |
| 40 <input type="checkbox"/> curious | 41 <input type="checkbox"/> legender | 42 <input type="checkbox"/> conscious |
| 43 <input type="checkbox"/> earthquake | 44 <input type="checkbox"/> primary | 45 <input type="checkbox"/> aim |
| 46 <input type="checkbox"/> rathbone | 47 <input type="checkbox"/> bit | 48 <input type="checkbox"/> aim |
| 49 <input type="checkbox"/> independent | 50 <input type="checkbox"/> pest | 51 <input type="checkbox"/> fulfill |
| 52 <input type="checkbox"/> climaximal | 53 <input type="checkbox"/> angle | 54 <input type="checkbox"/> sedgebeer |
| 55 <input type="checkbox"/> nature | 56 <input type="checkbox"/> jarvis | 57 <input type="checkbox"/> bartle |
| 58 <input type="checkbox"/> provide | 59 <input type="checkbox"/> diplosaur | 60 <input type="checkbox"/> absent |

Level 2: test 207

Write your name here : _____

What you have to do:

Read through the list of words carefully. For each word:

if you know what it means, write Y (for YES) in the box

if you don't know what it means, or if you aren't sure, write N (for NO) in the box.

- | | | |
|---|--|--|
| 1 <input type="checkbox"/> sheep | 2 <input type="checkbox"/> barmion | 3 <input type="checkbox"/> possumate |
| 4 <input type="checkbox"/> helpful | 5 <input type="checkbox"/> prevent | 6 <input type="checkbox"/> economic |
| 7 <input type="checkbox"/> considerable | 8 <input type="checkbox"/> lang | 9 <input type="checkbox"/> possible |
| 10 <input type="checkbox"/> allaway | 11 <input type="checkbox"/> influence | 12 <input type="checkbox"/> freeze |
| 13 <input type="checkbox"/> neutration | 14 <input type="checkbox"/> neutral | 15 <input type="checkbox"/> defend |
| 16 <input type="checkbox"/> geography | 17 <input type="checkbox"/> tebbit | 18 <input type="checkbox"/> oaten |
| 19 <input type="checkbox"/> career | 20 <input type="checkbox"/> acquince | 21 <input type="checkbox"/> laboratory |
| 22 <input type="checkbox"/> extend | 23 <input type="checkbox"/> affair | 24 <input type="checkbox"/> over |
| 25 <input type="checkbox"/> loveday | 26 <input type="checkbox"/> besides | 27 <input type="checkbox"/> contribute |
| 28 <input type="checkbox"/> compel | 29 <input type="checkbox"/> brimble | 30 <input type="checkbox"/> cadle |
| 31 <input type="checkbox"/> site | 32 <input type="checkbox"/> fluctual | 33 <input type="checkbox"/> rate |
| 34 <input type="checkbox"/> gasson | 35 <input type="checkbox"/> act | 36 <input type="checkbox"/> mine |
| 37 <input type="checkbox"/> ideal | 38 <input type="checkbox"/> doubtly | 39 <input type="checkbox"/> coloniate |
| 40 <input type="checkbox"/> catalogue | 41 <input type="checkbox"/> unit | 42 <input type="checkbox"/> rickard |
| 43 <input type="checkbox"/> dimension | 44 <input type="checkbox"/> stand for | 45 <input type="checkbox"/> vibrate |
| 46 <input type="checkbox"/> observe | 47 <input type="checkbox"/> crime | 48 <input type="checkbox"/> putbrace |
| 49 <input type="checkbox"/> angle | 50 <input type="checkbox"/> salary | 51 <input type="checkbox"/> export |
| 52 <input type="checkbox"/> lock | 53 <input type="checkbox"/> report | 54 <input type="checkbox"/> ashill |
| 55 <input type="checkbox"/> suppose | 56 <input type="checkbox"/> attract | 57 <input type="checkbox"/> laminastic |
| 58 <input type="checkbox"/> tradition | 59 <input type="checkbox"/> revolution | 60 <input type="checkbox"/> solitist |

Level 2: test 208

Write your name here : _____

What you have to do:

Read through the list of words carefully. For each word:

if you know what it means, write Y (for YES) in the box

if you don't know what it means, or if you aren't sure, write N (for NO) in the box.

- | | | |
|---|--|---|
| 1 <input type="checkbox"/> concannon | 2 <input type="checkbox"/> disappear | 3 <input type="checkbox"/> imaginary |
| 4 <input type="checkbox"/> sandry | 5 <input type="checkbox"/> shelter | 6 <input type="checkbox"/> rhoden |
| 7 <input type="checkbox"/> inspect | 8 <input type="checkbox"/> stand for | 9 <input type="checkbox"/> ackrill |
| 10 <input type="checkbox"/> establish | 11 <input type="checkbox"/> hook | 12 <input type="checkbox"/> gasson |
| 13 <input type="checkbox"/> keep | 14 <input type="checkbox"/> owe | 15 <input type="checkbox"/> polish |
| 16 <input type="checkbox"/> emissive | 17 <input type="checkbox"/> comment | 18 <input type="checkbox"/> jubicle |
| 19 <input type="checkbox"/> visible | 20 <input type="checkbox"/> puzzle | 21 <input type="checkbox"/> sleeth |
| 22 <input type="checkbox"/> debt | 23 <input type="checkbox"/> rush | 24 <input type="checkbox"/> luque |
| 25 <input type="checkbox"/> loan | 26 <input type="checkbox"/> replace | 27 <input type="checkbox"/> belief |
| 28 <input type="checkbox"/> monthly | 29 <input type="checkbox"/> trade | 30 <input type="checkbox"/> gendeneration |
| 31 <input type="checkbox"/> design | 32 <input type="checkbox"/> mean | 33 <input type="checkbox"/> formula |
| 34 <input type="checkbox"/> cage | 35 <input type="checkbox"/> lunn | 36 <input type="checkbox"/> century |
| 37 <input type="checkbox"/> absolute | 38 <input type="checkbox"/> composture | 39 <input type="checkbox"/> mascarate |
| 40 <input type="checkbox"/> mundy | 41 <input type="checkbox"/> attempt | 42 <input type="checkbox"/> summary |
| 43 <input type="checkbox"/> predict | 44 <input type="checkbox"/> polythetic | 45 <input type="checkbox"/> order |
| 46 <input type="checkbox"/> continent | 47 <input type="checkbox"/> rhythm | 48 <input type="checkbox"/> casling |
| 49 <input type="checkbox"/> cardination | 50 <input type="checkbox"/> specific | 51 <input type="checkbox"/> wimhurst |
| 52 <input type="checkbox"/> figure | 53 <input type="checkbox"/> angle | 54 <input type="checkbox"/> worrall |
| 55 <input type="checkbox"/> alike | 56 <input type="checkbox"/> unit | 57 <input type="checkbox"/> efficient |
| 58 <input type="checkbox"/> complex | 59 <input type="checkbox"/> gap | 60 <input type="checkbox"/> semaphrodite |

Level 2: test 209

Write your name here : _____

What you have to do:

Read through the list of words carefully. For each word:

if you know what it means, write Y (for YES) in the box

if you don't know what it means, or if you aren't sure, write N (for NO) in the box.

- | | | |
|---|--|---------------------------------------|
| 1 <input type="checkbox"/> podiast | 2 <input type="checkbox"/> exert | 3 <input type="checkbox"/> enormatize |
| 4 <input type="checkbox"/> bear | 5 <input type="checkbox"/> merrill | 6 <input type="checkbox"/> standard |
| 7 <input type="checkbox"/> minshell | 8 <input type="checkbox"/> pack | 9 <input type="checkbox"/> manage |
| 10 <input type="checkbox"/> degree | 11 <input type="checkbox"/> ring | 12 <input type="checkbox"/> veck |
| 13 <input type="checkbox"/> pity | 14 <input type="checkbox"/> fluid | 15 <input type="checkbox"/> gazard |
| 16 <input type="checkbox"/> practice | 17 <input type="checkbox"/> condron | 18 <input type="checkbox"/> suggest |
| 19 <input type="checkbox"/> sheedy | 20 <input type="checkbox"/> impression | 21 <input type="checkbox"/> affect |
| 22 <input type="checkbox"/> dewbery | 23 <input type="checkbox"/> shock | 24 <input type="checkbox"/> hammer |
| 25 <input type="checkbox"/> ryan | 26 <input type="checkbox"/> elder | 27 <input type="checkbox"/> consume |
| 28 <input type="checkbox"/> intelligent | 29 <input type="checkbox"/> tractor | 30 <input type="checkbox"/> slight |
| 31 <input type="checkbox"/> cymballic | 32 <input type="checkbox"/> baptistal | 33 <input type="checkbox"/> customer |
| 34 <input type="checkbox"/> occupy | 35 <input type="checkbox"/> link | 36 <input type="checkbox"/> discovery |
| 37 <input type="checkbox"/> hutcheon | 38 <input type="checkbox"/> constagnate | 39 <input type="checkbox"/> angle |
| 40 <input type="checkbox"/> mortalage | 41 <input type="checkbox"/> bring up | 42 <input type="checkbox"/> undery |
| 43 <input type="checkbox"/> active | 44 <input type="checkbox"/> investebrate | 45 <input type="checkbox"/> need |
| 46 <input type="checkbox"/> journalist | 47 <input type="checkbox"/> proportion | 48 <input type="checkbox"/> rent |
| 49 <input type="checkbox"/> channel | 50 <input type="checkbox"/> club | 51 <input type="checkbox"/> widgery |
| 52 <input type="checkbox"/> assume | 53 <input type="checkbox"/> compose | 54 <input type="checkbox"/> widgery |
| 55 <input type="checkbox"/> voyage | 56 <input type="checkbox"/> unite | 57 <input type="checkbox"/> rub |
| 58 <input type="checkbox"/> ashment | 59 <input type="checkbox"/> fashion | 60 <input type="checkbox"/> function |

Level 2: test 210

Write your name here : _____

What you have to do:

Read through the list of words carefully. For each word:

if you know what it means, write Y (for YES) in the box

if you don't know what it means, or if you aren't sure, write N (for NO) in the box.

- | | | |
|---|---------------------------------------|---|
| 1 <input type="checkbox"/> style | 2 <input type="checkbox"/> chief | 3 <input type="checkbox"/> sphere |
| 4 <input type="checkbox"/> darrock | 5 <input type="checkbox"/> aspect | 6 <input type="checkbox"/> detailing |
| 7 <input type="checkbox"/> note | 8 <input type="checkbox"/> harvest | 9 <input type="checkbox"/> index |
| 10 <input type="checkbox"/> care | 11 <input type="checkbox"/> parallel | 12 <input type="checkbox"/> likely |
| 13 <input type="checkbox"/> concerned | 14 <input type="checkbox"/> risk | 15 <input type="checkbox"/> waygood |
| 16 <input type="checkbox"/> isolate | 17 <input type="checkbox"/> unite | 18 <input type="checkbox"/> otherwise |
| 19 <input type="checkbox"/> fabriculate | 20 <input type="checkbox"/> shortage | 21 <input type="checkbox"/> trace |
| 22 <input type="checkbox"/> wear out | 23 <input type="checkbox"/> enoch | 24 <input type="checkbox"/> search |
| 25 <input type="checkbox"/> semple | 26 <input type="checkbox"/> grasp | 27 <input type="checkbox"/> cordonize |
| 28 <input type="checkbox"/> oestrogeny | 29 <input type="checkbox"/> captivise | 30 <input type="checkbox"/> detail |
| 31 <input type="checkbox"/> memory | 32 <input type="checkbox"/> fade | 33 <input type="checkbox"/> integrality |
| 34 <input type="checkbox"/> martlew | 35 <input type="checkbox"/> angle | 36 <input type="checkbox"/> communist |
| 37 <input type="checkbox"/> dispute | 38 <input type="checkbox"/> abundal | 39 <input type="checkbox"/> cross |
| 40 <input type="checkbox"/> mordue | 41 <input type="checkbox"/> electron | 42 <input type="checkbox"/> remedy |
| 43 <input type="checkbox"/> alive | 44 <input type="checkbox"/> standard | 45 <input type="checkbox"/> anand |
| 46 <input type="checkbox"/> poverty | 47 <input type="checkbox"/> export | 48 <input type="checkbox"/> constitute |
| 49 <input type="checkbox"/> samphirate | 50 <input type="checkbox"/> kennard | 51 <input type="checkbox"/> gazard |
| 52 <input type="checkbox"/> proof | 53 <input type="checkbox"/> absolute | 54 <input type="checkbox"/> battle |
| 55 <input type="checkbox"/> skemp | 56 <input type="checkbox"/> flame | 57 <input type="checkbox"/> stillhard |
| 58 <input type="checkbox"/> rank | 59 <input type="checkbox"/> placorate | 60 <input type="checkbox"/> internal |

Swansea Vocabulary Tests v 1.1 1992 Test 210: H: FA: Dm:

Level 2: test 211

Write your name here : _____

What you have to do:

Read through the list of words carefully. For each word:

if you know what it means, write Y (for YES) in the box

if you don't know what it means, or if you aren't sure, write N (for NO) in the box.

- | | | |
|---|---|---|
| 1 <input type="checkbox"/> spalding | 2 <input type="checkbox"/> parliament | 3 <input type="checkbox"/> mass |
| 4 <input type="checkbox"/> democracy | 5 <input type="checkbox"/> innoculism | 6 <input type="checkbox"/> vickery |
| 7 <input type="checkbox"/> afford | 8 <input type="checkbox"/> cage | 9 <input type="checkbox"/> filterite |
| 10 <input type="checkbox"/> involve | 11 <input type="checkbox"/> slight | 12 <input type="checkbox"/> westfold |
| 13 <input type="checkbox"/> actor | 14 <input type="checkbox"/> gazard | 15 <input type="checkbox"/> loaring |
| 16 <input type="checkbox"/> course | 17 <input type="checkbox"/> circumstances | 18 <input type="checkbox"/> friction |
| 19 <input type="checkbox"/> technical | 20 <input type="checkbox"/> rely | 21 <input type="checkbox"/> programme |
| 22 <input type="checkbox"/> element | 23 <input type="checkbox"/> hurry | 24 <input type="checkbox"/> shadbolt |
| 25 <input type="checkbox"/> unite | 26 <input type="checkbox"/> diversal | 27 <input type="checkbox"/> distribute |
| 28 <input type="checkbox"/> conduct | 29 <input type="checkbox"/> psychology | 30 <input type="checkbox"/> independent |
| 31 <input type="checkbox"/> putbrace | 32 <input type="checkbox"/> causticate | 33 <input type="checkbox"/> ager |
| 34 <input type="checkbox"/> lie | 35 <input type="checkbox"/> bamber | 36 <input type="checkbox"/> border |
| 37 <input type="checkbox"/> shrink | 38 <input type="checkbox"/> banderage | 39 <input type="checkbox"/> starve |
| 40 <input type="checkbox"/> piccolotomy | 41 <input type="checkbox"/> decimal | 42 <input type="checkbox"/> estimate |
| 43 <input type="checkbox"/> rod | 44 <input type="checkbox"/> picardine | 45 <input type="checkbox"/> miligrate |
| 46 <input type="checkbox"/> britnell | 47 <input type="checkbox"/> total | 48 <input type="checkbox"/> bar |
| 49 <input type="checkbox"/> offer | 50 <input type="checkbox"/> column | 51 <input type="checkbox"/> fishlock |
| 52 <input type="checkbox"/> hold | 53 <input type="checkbox"/> gradual | 54 <input type="checkbox"/> pollution |
| 55 <input type="checkbox"/> scarcely | 56 <input type="checkbox"/> useless | 57 <input type="checkbox"/> extend |
| 58 <input type="checkbox"/> motion | 59 <input type="checkbox"/> annual | 60 <input type="checkbox"/> ridicule |

Swansea Vocabulary Tests v 1.1 1992 Test 211: H: FA: Dm:

Level 2: test 212

Write your name here : _____

What you have to do:

Read through the list of words carefully. For each word:

if you know what it means, write Y (for YES) in the box

if you don't know what it means, or if you aren't sure, write N (for NO) in the box.

- | | | |
|--|--|--|
| 1 <input type="checkbox"/> cantileen | 2 <input type="checkbox"/> claim | 3 <input type="checkbox"/> bring about |
| 4 <input type="checkbox"/> rotate | 5 <input type="checkbox"/> batcock | 6 <input type="checkbox"/> imaginary |
| 7 <input type="checkbox"/> trudgeon | 8 <input type="checkbox"/> astell | 9 <input type="checkbox"/> influence |
| 10 <input type="checkbox"/> vein | 11 <input type="checkbox"/> sign | 12 <input type="checkbox"/> effectory |
| 13 <input type="checkbox"/> invention | 14 <input type="checkbox"/> state | 15 <input type="checkbox"/> planet |
| 16 <input type="checkbox"/> claypole | 17 <input type="checkbox"/> darkness | 18 <input type="checkbox"/> ray |
| 19 <input type="checkbox"/> annual | 20 <input type="checkbox"/> negalogue | 21 <input type="checkbox"/> background |
| 22 <input type="checkbox"/> gift | 23 <input type="checkbox"/> satisfy | 24 <input type="checkbox"/> richings |
| 25 <input type="checkbox"/> absorb | 26 <input type="checkbox"/> gillen | 27 <input type="checkbox"/> level |
| 28 <input type="checkbox"/> devise | 29 <input type="checkbox"/> pardoe | 30 <input type="checkbox"/> blame |
| 31 <input type="checkbox"/> emotion | 32 <input type="checkbox"/> exhaust | 33 <input type="checkbox"/> spin |
| 34 <input type="checkbox"/> take | 35 <input type="checkbox"/> particular | 36 <input type="checkbox"/> fraction |
| 37 <input type="checkbox"/> correspond | 38 <input type="checkbox"/> already | 39 <input type="checkbox"/> guide |
| 40 <input type="checkbox"/> cease | 41 <input type="checkbox"/> ashill | 42 <input type="checkbox"/> frequid |
| 43 <input type="checkbox"/> relationship | 44 <input type="checkbox"/> pestulant | 45 <input type="checkbox"/> oblige |
| 46 <input type="checkbox"/> negative | 47 <input type="checkbox"/> hobrow | 48 <input type="checkbox"/> inertible |
| 49 <input type="checkbox"/> confident | 50 <input type="checkbox"/> universe | 51 <input type="checkbox"/> military |
| 52 <input type="checkbox"/> gallimore | 53 <input type="checkbox"/> division | 54 <input type="checkbox"/> topic |
| 55 <input type="checkbox"/> product | 56 <input type="checkbox"/> surman | 57 <input type="checkbox"/> algoric |
| 58 <input type="checkbox"/> chicorate | 59 <input type="checkbox"/> figure | 60 <input type="checkbox"/> reservory |

Swansea Vocabulary Tests v 1.1 1992 Test 212: H: FA: Dm:

Level 2: test 213

Write your name here : _____

What you have to do:

Read through the list of words carefully. For each word:

if you know what it means, write Y (for YES) in the box

if you don't know what it means, or if you aren't sure, write N (for NO) in the box.

- | | | |
|---------------------------------------|---|---|
| 1 <input type="checkbox"/> reproduce | 2 <input type="checkbox"/> afraid | 3 <input type="checkbox"/> patient |
| 4 <input type="checkbox"/> peritonic | 5 <input type="checkbox"/> regulate | 6 <input type="checkbox"/> patient |
| 7 <input type="checkbox"/> crucialate | 8 <input type="checkbox"/> antile | 9 <input type="checkbox"/> introduce |
| 10 <input type="checkbox"/> nickling | 11 <input type="checkbox"/> clarination | 12 <input type="checkbox"/> drain |
| 13 <input type="checkbox"/> marjorize | 14 <input type="checkbox"/> capture | 15 <input type="checkbox"/> tolerant |
| 16 <input type="checkbox"/> sail | 17 <input type="checkbox"/> mean | 18 <input type="checkbox"/> geometry |
| 19 <input type="checkbox"/> inner | 20 <input type="checkbox"/> state | 21 <input type="checkbox"/> committee |
| 22 <input type="checkbox"/> inner | 23 <input type="checkbox"/> annual | 24 <input type="checkbox"/> quite |
| 25 <input type="checkbox"/> foreigner | 26 <input type="checkbox"/> cool | 27 <input type="checkbox"/> bill |
| 28 <input type="checkbox"/> available | 29 <input type="checkbox"/> secure | 30 <input type="checkbox"/> actor |
| 31 <input type="checkbox"/> culture | 32 <input type="checkbox"/> power | 33 <input type="checkbox"/> confuse |
| 34 <input type="checkbox"/> expose | 35 <input type="checkbox"/> primitive | 36 <input type="checkbox"/> impose |
| 37 <input type="checkbox"/> oppose | 38 <input type="checkbox"/> abandonate | 39 <input type="checkbox"/> empire |
| 40 <input type="checkbox"/> sanger | 41 <input type="checkbox"/> darch | 42 <input type="checkbox"/> slip |
| 43 <input type="checkbox"/> tearle | 44 <input type="checkbox"/> snell | 45 <input type="checkbox"/> incarminate |
| 46 <input type="checkbox"/> fashion | 47 <input type="checkbox"/> yandle | 48 <input type="checkbox"/> ballotage |
| 49 <input type="checkbox"/> nucleus | 50 <input type="checkbox"/> derived | 51 <input type="checkbox"/> view |
| 52 <input type="checkbox"/> gravology | 53 <input type="checkbox"/> gow | 54 <input type="checkbox"/> symbol |
| 55 <input type="checkbox"/> ceremony | 56 <input type="checkbox"/> gillen | 57 <input type="checkbox"/> hardly |
| 58 <input type="checkbox"/> boobier | 59 <input type="checkbox"/> lens | 60 <input type="checkbox"/> burse |

Swansea Vocabulary Tests v 1.1 1992 Test 213: H: FA: Dm:

Level 2: test 214

Write your name here : _____

What you have to do:

Read through the list of words carefully. For each word:

if you know what it means, write Y (for YES) in the box

if you don't know what it means, or if you aren't sure, write N (for NO) in the box.

- | | | |
|--|---|--|
| 1 <input type="checkbox"/> defect | 2 <input type="checkbox"/> previous | 3 <input type="checkbox"/> evacuate |
| 4 <input type="checkbox"/> legal | 5 <input type="checkbox"/> belong | 6 <input type="checkbox"/> conscious |
| 7 <input type="checkbox"/> peace | 8 <input type="checkbox"/> manage | 9 <input type="checkbox"/> lauder |
| 10 <input type="checkbox"/> spin | 11 <input type="checkbox"/> candish | 12 <input type="checkbox"/> conversation |
| 13 <input type="checkbox"/> chapter | 14 <input type="checkbox"/> regard | 15 <input type="checkbox"/> litholect |
| 16 <input type="checkbox"/> fade | 17 <input type="checkbox"/> alter | 18 <input type="checkbox"/> estimate |
| 19 <input type="checkbox"/> flight | 20 <input type="checkbox"/> intelligent | 21 <input type="checkbox"/> require |
| 22 <input type="checkbox"/> muscle | 23 <input type="checkbox"/> run | 24 <input type="checkbox"/> pendulate |
| 25 <input type="checkbox"/> tobacco | 26 <input type="checkbox"/> employ | 27 <input type="checkbox"/> gumm |
| 28 <input type="checkbox"/> income | 29 <input type="checkbox"/> collexis | 30 <input type="checkbox"/> semple |
| 31 <input type="checkbox"/> eckett | 32 <input type="checkbox"/> business | 33 <input type="checkbox"/> alden |
| 34 <input type="checkbox"/> select | 35 <input type="checkbox"/> varney | 36 <input type="checkbox"/> moyle |
| 37 <input type="checkbox"/> restificate | 38 <input type="checkbox"/> varney | 39 <input type="checkbox"/> abstract |
| 40 <input type="checkbox"/> create | 41 <input type="checkbox"/> gillen | 42 <input type="checkbox"/> volt |
| 43 <input type="checkbox"/> callisthemia | 44 <input type="checkbox"/> impelirous | 45 <input type="checkbox"/> author |
| 46 <input type="checkbox"/> demoronic | 47 <input type="checkbox"/> tindle | 48 <input type="checkbox"/> annual |
| 49 <input type="checkbox"/> drown | 50 <input type="checkbox"/> population | 51 <input type="checkbox"/> propose |
| 52 <input type="checkbox"/> hesitate | 53 <input type="checkbox"/> occasion | 54 <input type="checkbox"/> upper |
| 55 <input type="checkbox"/> lead | 56 <input type="checkbox"/> waygood | 57 <input type="checkbox"/> status |
| 58 <input type="checkbox"/> survey | 59 <input type="checkbox"/> collect | 60 <input type="checkbox"/> generate |

Swansea Vocabulary Tests v 1.1 1992 **Test 214:** **H:** **FA:** **Dm:**

Level 2: test 215

Write your name here : _____

What you have to do:

Read through the list of words carefully. For each word:

if you know what it means, write Y (for YES) in the box

if you don't know what it means, or if you aren't sure, write N (for NO) in the box.

- | | | |
|--|--|---|
| 1 <input type="checkbox"/> mabey | 2 <input type="checkbox"/> obsolation | 3 <input type="checkbox"/> nerve |
| 4 <input type="checkbox"/> childhood | 5 <input type="checkbox"/> memory | 6 <input type="checkbox"/> origin |
| 7 <input type="checkbox"/> attempt | 8 <input type="checkbox"/> support | 9 <input type="checkbox"/> laughter |
| 10 <input type="checkbox"/> hostile | 11 <input type="checkbox"/> extend | 12 <input type="checkbox"/> funny |
| 13 <input type="checkbox"/> exhaust | 14 <input type="checkbox"/> discordage | 15 <input type="checkbox"/> status |
| 16 <input type="checkbox"/> quorant | 17 <input type="checkbox"/> royal | 18 <input type="checkbox"/> diameter |
| 19 <input type="checkbox"/> maintain | 20 <input type="checkbox"/> fulfill | 21 <input type="checkbox"/> devoidance |
| 22 <input type="checkbox"/> preparation | 23 <input type="checkbox"/> weak | 24 <input type="checkbox"/> treadaway |
| 25 <input type="checkbox"/> encourage | 26 <input type="checkbox"/> puttock | 27 <input type="checkbox"/> desert |
| 28 <input type="checkbox"/> considerable | 29 <input type="checkbox"/> puttock | 30 <input type="checkbox"/> reflect |
| 31 <input type="checkbox"/> contrast | 32 <input type="checkbox"/> debate | 33 <input type="checkbox"/> brick |
| 34 <input type="checkbox"/> sumption | 35 <input type="checkbox"/> coath | 36 <input type="checkbox"/> hypodemical |
| 37 <input type="checkbox"/> research | 38 <input type="checkbox"/> afterwards | 39 <input type="checkbox"/> sensation |
| 40 <input type="checkbox"/> compel | 41 <input type="checkbox"/> percentage | 42 <input type="checkbox"/> plenty |
| 43 <input type="checkbox"/> bowring | 44 <input type="checkbox"/> sloping | 45 <input type="checkbox"/> postherent |
| 46 <input type="checkbox"/> beat | 47 <input type="checkbox"/> upper | 48 <input type="checkbox"/> compilate |
| 49 <input type="checkbox"/> patronistic | 50 <input type="checkbox"/> faminisation | 51 <input type="checkbox"/> internal |
| 52 <input type="checkbox"/> godfrey | 53 <input type="checkbox"/> hammond | 54 <input type="checkbox"/> annual |
| 55 <input type="checkbox"/> title | 56 <input type="checkbox"/> mealing | 57 <input type="checkbox"/> atter |
| 58 <input type="checkbox"/> hunt | 59 <input type="checkbox"/> waygood | 60 <input type="checkbox"/> rapid |

Swansea Vocabulary Tests v 1.1 1992 Test 215: H: FA: Dm:

Level 2: test 216

Write your name here : _____

What you have to do:

Read through the list of words carefully. For each word:

if you know what it means, write Y (for YES) in the box

if you don't know what it means, or if you aren't sure, write N (for NO) in the box.

- | | | |
|---|--|--|
| 1 <input type="checkbox"/> image | 2 <input type="checkbox"/> sum | 3 <input type="checkbox"/> dubiate |
| 4 <input type="checkbox"/> cadaverate | 5 <input type="checkbox"/> participline | 6 <input type="checkbox"/> comment |
| 7 <input type="checkbox"/> conseverate | 8 <input type="checkbox"/> precede | 9 <input type="checkbox"/> woodarch |
| 10 <input type="checkbox"/> split | 11 <input type="checkbox"/> scheme | 12 <input type="checkbox"/> physics |
| 13 <input type="checkbox"/> annual | 14 <input type="checkbox"/> moisture | 15 <input type="checkbox"/> pump |
| 16 <input type="checkbox"/> freeze | 17 <input type="checkbox"/> mass | 18 <input type="checkbox"/> ensure |
| 19 <input type="checkbox"/> vosper | 20 <input type="checkbox"/> perfect | 21 <input type="checkbox"/> hawther |
| 22 <input type="checkbox"/> challinor | 23 <input type="checkbox"/> flautism | 24 <input type="checkbox"/> curve |
| 25 <input type="checkbox"/> complex | 26 <input type="checkbox"/> machinery | 27 <input type="checkbox"/> atmosphere |
| 28 <input type="checkbox"/> upset | 29 <input type="checkbox"/> steady | 30 <input type="checkbox"/> shellard |
| 31 <input type="checkbox"/> capital | 32 <input type="checkbox"/> separation | 33 <input type="checkbox"/> growth |
| 34 <input type="checkbox"/> land | 35 <input type="checkbox"/> rectangle | 36 <input type="checkbox"/> harbour |
| 37 <input type="checkbox"/> contain | 38 <input type="checkbox"/> tudball | 39 <input type="checkbox"/> bay |
| 40 <input type="checkbox"/> crole | 41 <input type="checkbox"/> definite | 42 <input type="checkbox"/> resources |
| 43 <input type="checkbox"/> ridall | 44 <input type="checkbox"/> wide | 45 <input type="checkbox"/> margery |
| 46 <input type="checkbox"/> miligrate | 47 <input type="checkbox"/> civilization | 48 <input type="checkbox"/> fertile |
| 49 <input type="checkbox"/> tight | 50 <input type="checkbox"/> expose | 51 <input type="checkbox"/> godfrey |
| 52 <input type="checkbox"/> independent | 53 <input type="checkbox"/> abstract | 54 <input type="checkbox"/> godfrey |
| 55 <input type="checkbox"/> digest | 56 <input type="checkbox"/> arbus | 57 <input type="checkbox"/> alternate |
| 58 <input type="checkbox"/> horozone | 59 <input type="checkbox"/> hyslop | 60 <input type="checkbox"/> psychodactic |

Level 2: test 217

Write your name here : _____

What you have to do:

Read through the list of words carefully. For each word:

if you know what it means, write Y (for YES) in the box

if you don't know what it means, or if you aren't sure, write N (for NO) in the box.

- | | | |
|---|--|---|
| 1 <input type="checkbox"/> value | 2 <input type="checkbox"/> grant | 3 <input type="checkbox"/> military |
| 4 <input type="checkbox"/> compose | 5 <input type="checkbox"/> godfrey | 6 <input type="checkbox"/> herbert |
| 7 <input type="checkbox"/> recognize | 8 <input type="checkbox"/> laboratory | 9 <input type="checkbox"/> evaporate |
| 10 <input type="checkbox"/> fare | 11 <input type="checkbox"/> annual | 12 <input type="checkbox"/> outlook |
| 13 <input type="checkbox"/> property | 14 <input type="checkbox"/> troake | 15 <input type="checkbox"/> club |
| 16 <input type="checkbox"/> permanent | 17 <input type="checkbox"/> upset | 18 <input type="checkbox"/> borrow |
| 19 <input type="checkbox"/> convolition | 20 <input type="checkbox"/> hermantic | 21 <input type="checkbox"/> steep |
| 22 <input type="checkbox"/> sloping | 23 <input type="checkbox"/> scarce | 24 <input type="checkbox"/> waggett |
| 25 <input type="checkbox"/> nearly | 26 <input type="checkbox"/> sufficient | 27 <input type="checkbox"/> gammonary |
| 28 <input type="checkbox"/> series | 29 <input type="checkbox"/> nebulate | 30 <input type="checkbox"/> enter |
| 31 <input type="checkbox"/> utting | 32 <input type="checkbox"/> tide | 33 <input type="checkbox"/> destruction |
| 34 <input type="checkbox"/> formula | 35 <input type="checkbox"/> baldry | 36 <input type="checkbox"/> return |
| 37 <input type="checkbox"/> helpful | 38 <input type="checkbox"/> bush | 39 <input type="checkbox"/> inferior |
| 40 <input type="checkbox"/> crystal | 41 <input type="checkbox"/> positive | 42 <input type="checkbox"/> importance |
| 43 <input type="checkbox"/> cell | 44 <input type="checkbox"/> dirt | 45 <input type="checkbox"/> sanger |
| 46 <input type="checkbox"/> ashill | 47 <input type="checkbox"/> panolepsy | 48 <input type="checkbox"/> adapt |
| 49 <input type="checkbox"/> cranicle | 50 <input type="checkbox"/> instere | 51 <input type="checkbox"/> allaway |
| 52 <input type="checkbox"/> age | 53 <input type="checkbox"/> craddock | 54 <input type="checkbox"/> luck |
| 55 <input type="checkbox"/> consult | 56 <input type="checkbox"/> pegler | 57 <input type="checkbox"/> kiley |
| 58 <input type="checkbox"/> reaction | 59 <input type="checkbox"/> aspect | 60 <input type="checkbox"/> strategory |

Level 2: test 218

Write your name here : _____

What you have to do:

Read through the list of words carefully. For each word:

if you know what it means, write Y (for YES) in the box

if you don't know what it means, or if you aren't sure, write N (for NO) in the box.

- | | | |
|--|--|---|
| 1 <input type="checkbox"/> yandle | 2 <input type="checkbox"/> inner | 3 <input type="checkbox"/> bulbicate |
| 4 <input type="checkbox"/> bar | 5 <input type="checkbox"/> fluid | 6 <input type="checkbox"/> pimlott |
| 7 <input type="checkbox"/> point | 8 <input type="checkbox"/> demand | 9 <input type="checkbox"/> operation |
| 10 <input type="checkbox"/> factor | 11 <input type="checkbox"/> communist | 12 <input type="checkbox"/> discipline |
| 13 <input type="checkbox"/> progress | 14 <input type="checkbox"/> overend | 15 <input type="checkbox"/> pagatherm |
| 16 <input type="checkbox"/> mean | 17 <input type="checkbox"/> goal | 18 <input type="checkbox"/> barnish |
| 19 <input type="checkbox"/> vessel | 20 <input type="checkbox"/> set | 21 <input type="checkbox"/> hopeful |
| 22 <input type="checkbox"/> decaphage | 23 <input type="checkbox"/> steep | 24 <input type="checkbox"/> loyal |
| 25 <input type="checkbox"/> sample | 26 <input type="checkbox"/> style | 27 <input type="checkbox"/> split |
| 28 <input type="checkbox"/> concerned | 29 <input type="checkbox"/> dumbrill | 30 <input type="checkbox"/> accept |
| 31 <input type="checkbox"/> revise | 32 <input type="checkbox"/> ackrill | 33 <input type="checkbox"/> exist |
| 34 <input type="checkbox"/> personal | 35 <input type="checkbox"/> chain | 36 <input type="checkbox"/> manomize |
| 37 <input type="checkbox"/> sparring | 38 <input type="checkbox"/> horobin | 39 <input type="checkbox"/> normal |
| 40 <input type="checkbox"/> abstemptious | 41 <input type="checkbox"/> upset | 42 <input type="checkbox"/> alternative |
| 43 <input type="checkbox"/> entire | 44 <input type="checkbox"/> incident | 45 <input type="checkbox"/> brick |
| 46 <input type="checkbox"/> blind | 47 <input type="checkbox"/> radius | 48 <input type="checkbox"/> gorman |
| 49 <input type="checkbox"/> murrow | 50 <input type="checkbox"/> threat | 51 <input type="checkbox"/> deceive |
| 52 <input type="checkbox"/> harmonical | 53 <input type="checkbox"/> casquinade | 54 <input type="checkbox"/> court |
| 55 <input type="checkbox"/> keep | 56 <input type="checkbox"/> solitist | 57 <input type="checkbox"/> rebel |
| 58 <input type="checkbox"/> lovelock | 59 <input type="checkbox"/> annual | 60 <input type="checkbox"/> encopulate |

Swansea Vocabulary Tests v 1.1 1992 Test 218: H: FA: Dm:

Level 2: test 219

Write your name here : _____

What you have to do:

Read through the list of words carefully. For each word:

if you know what it means, write Y (for YES) in the box

if you don't know what it means, or if you aren't sure, write N (for NO) in the box.

- | | | |
|---|--|--|
| 1 <input type="checkbox"/> dictalate | 2 <input type="checkbox"/> thread | 3 <input type="checkbox"/> just |
| 4 <input type="checkbox"/> severe | 5 <input type="checkbox"/> conduct | 6 <input type="checkbox"/> ashment |
| 7 <input type="checkbox"/> profession | 8 <input type="checkbox"/> annual | 9 <input type="checkbox"/> balance |
| 10 <input type="checkbox"/> handle | 11 <input type="checkbox"/> stick | 12 <input type="checkbox"/> moral |
| 13 <input type="checkbox"/> report | 14 <input type="checkbox"/> capable | 15 <input type="checkbox"/> urgent |
| 16 <input type="checkbox"/> vennard | 17 <input type="checkbox"/> daily | 18 <input type="checkbox"/> look up |
| 19 <input type="checkbox"/> hunger | 20 <input type="checkbox"/> houlth | 21 <input type="checkbox"/> gorman |
| 22 <input type="checkbox"/> orgalismic | 23 <input type="checkbox"/> wilding | 24 <input type="checkbox"/> visible |
| 25 <input type="checkbox"/> social | 26 <input type="checkbox"/> quelch | 27 <input type="checkbox"/> express |
| 28 <input type="checkbox"/> check | 29 <input type="checkbox"/> manage | 30 <input type="checkbox"/> manolact |
| 31 <input type="checkbox"/> technical | 32 <input type="checkbox"/> whitlock | 33 <input type="checkbox"/> exemption |
| 34 <input type="checkbox"/> dismiss | 35 <input type="checkbox"/> agent | 36 <input type="checkbox"/> reward |
| 37 <input type="checkbox"/> dust | 38 <input type="checkbox"/> pipe | 39 <input type="checkbox"/> determine |
| 40 <input type="checkbox"/> bickle | 41 <input type="checkbox"/> murtagh | 42 <input type="checkbox"/> obtain |
| 43 <input type="checkbox"/> pest | 44 <input type="checkbox"/> charactal | 45 <input type="checkbox"/> equipment |
| 46 <input type="checkbox"/> litotal | 47 <input type="checkbox"/> flame | 48 <input type="checkbox"/> opie |
| 49 <input type="checkbox"/> get | 50 <input type="checkbox"/> hume | 51 <input type="checkbox"/> beament |
| 52 <input type="checkbox"/> council | 53 <input type="checkbox"/> bind | 54 <input type="checkbox"/> column |
| 55 <input type="checkbox"/> intelligent | 56 <input type="checkbox"/> attunative | 57 <input type="checkbox"/> protest |
| 58 <input type="checkbox"/> adapt | 59 <input type="checkbox"/> sacrifice | 60 <input type="checkbox"/> semaphrodite |

Swansea Vocabulary Tests v 1.1 1992 Test 219: H: FA: Dm:

Level 2: test 220

Write your name here : _____

What you have to do:

Read through the list of words carefully. For each word:

if you know what it means, write Y (for YES) in the box

if you don't know what it means, or if you aren't sure, write N (for NO) in the box.

- | | | |
|---|--|--|
| 1 <input type="checkbox"/> schismal | 2 <input type="checkbox"/> ambition | 3 <input type="checkbox"/> copper |
| 4 <input type="checkbox"/> melt | 5 <input type="checkbox"/> buttle | 6 <input type="checkbox"/> voyage |
| 7 <input type="checkbox"/> prisoner | 8 <input type="checkbox"/> available | 9 <input type="checkbox"/> mollet |
| 10 <input type="checkbox"/> geography | 11 <input type="checkbox"/> tasker | 12 <input type="checkbox"/> rate |
| 13 <input type="checkbox"/> friction | 14 <input type="checkbox"/> libidinize | 15 <input type="checkbox"/> philosophy |
| 16 <input type="checkbox"/> thorough | 17 <input type="checkbox"/> annual | 18 <input type="checkbox"/> department |
| 19 <input type="checkbox"/> kellett | 20 <input type="checkbox"/> opinarchy | 21 <input type="checkbox"/> kane |
| 22 <input type="checkbox"/> organism | 23 <input type="checkbox"/> repair | 24 <input type="checkbox"/> dogmatile |
| 25 <input type="checkbox"/> illustrate | 26 <input type="checkbox"/> fertile | 27 <input type="checkbox"/> circuit |
| 28 <input type="checkbox"/> gorman | 29 <input type="checkbox"/> urgent | 30 <input type="checkbox"/> heap |
| 31 <input type="checkbox"/> take | 32 <input type="checkbox"/> waygood | 33 <input type="checkbox"/> ridall |
| 34 <input type="checkbox"/> stick | 35 <input type="checkbox"/> obliquate | 36 <input type="checkbox"/> confident |
| 37 <input type="checkbox"/> circumsemilar | 38 <input type="checkbox"/> cambule | 39 <input type="checkbox"/> belt |
| 40 <input type="checkbox"/> almanical | 41 <input type="checkbox"/> eager | 42 <input type="checkbox"/> right |
| 43 <input type="checkbox"/> cultivate | 44 <input type="checkbox"/> albuolic | 45 <input type="checkbox"/> isolate |
| 46 <input type="checkbox"/> rule | 47 <input type="checkbox"/> dissolve | 48 <input type="checkbox"/> evaporate |
| 49 <input type="checkbox"/> access | 50 <input type="checkbox"/> lock | 51 <input type="checkbox"/> possible |
| 52 <input type="checkbox"/> internal | 53 <input type="checkbox"/> spoil | 54 <input type="checkbox"/> needle |
| 55 <input type="checkbox"/> fodoration | 56 <input type="checkbox"/> amphlett | 57 <input type="checkbox"/> burst |
| 58 <input type="checkbox"/> claim | 59 <input type="checkbox"/> pauling | 60 <input type="checkbox"/> sheep |

Meara 1992z

Answer Codes Level 2 tests

test code 201

1 6 11 15 16 19 21 26 28 32 34 37 39 40 43 49 50 54 58 59

test code 202

6 7 8 11 17 18 19 22 25 29 30 32 34 37 41 43 46 49 51 55

test code 203

10 11 15 17 23 28 31 33 34 36 40 42 43 47 48 49 52 53 55 59

test code 204

1 11 14 17 18 22 26 27 28 32 34 38 39 40 43 44 45 50 53 58

test code 205

2 3 9 10 12 17 26 28 29 33 35 36 38 39 40 41 42 45 50 54

test code 206

2 8 9 14 15 17 22 24 25 26 28 31 38 41 46 52 54 56 57 59

test code 207

2 3 8 10 13 17 18 20 25 29 30 32 34 38 39 42 48 54 57 60

test code 208

1 4 6 9 12 16 18 21 24 30 35 38 39 40 44 48 49 51 54 60

test code 209

1 3 5 7 12 15 17 19 22 25 31 32 37 38 40 42 44 51 54 58

test code 210

4 6 15 19 23 25 27 28 29 33 34 38 40 45 49 50 51 55 57 59

test code 211

1 5 6 9 12 14 15 24 26 31 32 33 35 38 40 44 45 46 51 60

test code 212

1 5 7 8 12 16 20 24 26 29 41 42 44 47 48 52 56 57 58 60

test code 213

4 7 8 10 11 13 22 38 40 41 43 44 45 47 48 52 53 56 58 60

Meara 1992z

test code 214

3 9 11 15 24 27 29 30 31 33 35 36 37 38 41 43 44 46 47 56

test code 215

1 2 14 16 21 24 26 34 35 36 43 45 48 49 50 52 53 56 57 59

test code 216

3 4 5 7 9 19 21 22 23 30 38 40 43 45 46 51 56 58 59 60

test code 217

5 6 14 19 20 24 27 29 31 35 45 46 47 49 50 51 53 56 57 60

test code 218

1 3 6 14 15 18 22 29 32 36 37 38 40 48 49 52 53 56 58 60

test code 219

1 6 16 20 21 22 23 26 30 32 33 40 41 44 46 48 50 51 56 60

test code 220

1 5 9 11 14 19 20 21 24 28 32 33 35 37 38 40 44 55 56 59

Level 3: test 301

Write your name here : _____

What you have to do:

Read through the list of words carefully. For each word:

if you know what it means, write Y (for YES) in the box

if you don't know what it means, or if you aren't sure, write N (for NO) in the box.

- | | | |
|---|--|--|
| 1 <input type="checkbox"/> adair | 2 <input type="checkbox"/> gumm | 3 <input type="checkbox"/> cliff |
| 4 <input type="checkbox"/> stream | 5 <input type="checkbox"/> system | 6 <input type="checkbox"/> position |
| 7 <input type="checkbox"/> law | 8 <input type="checkbox"/> whaley | 9 <input type="checkbox"/> contrivial |
| 10 <input type="checkbox"/> pocock | 11 <input type="checkbox"/> amuse | 12 <input type="checkbox"/> museum |
| 13 <input type="checkbox"/> turn over | 14 <input type="checkbox"/> prefer | 15 <input type="checkbox"/> method |
| 16 <input type="checkbox"/> generous | 17 <input type="checkbox"/> houlth | 18 <input type="checkbox"/> organise |
| 19 <input type="checkbox"/> normal | 20 <input type="checkbox"/> everywhere | 21 <input type="checkbox"/> knowledge |
| 22 <input type="checkbox"/> relation | 23 <input type="checkbox"/> whitrow | 24 <input type="checkbox"/> director |
| 25 <input type="checkbox"/> criminal | 26 <input type="checkbox"/> snell | 27 <input type="checkbox"/> check in |
| 28 <input type="checkbox"/> useful | 29 <input type="checkbox"/> enter | 30 <input type="checkbox"/> berrow |
| 31 <input type="checkbox"/> though | 32 <input type="checkbox"/> sale | 33 <input type="checkbox"/> cage |
| 34 <input type="checkbox"/> limidate | 35 <input type="checkbox"/> handkerchief | 36 <input type="checkbox"/> pernicate |
| 37 <input type="checkbox"/> sight | 38 <input type="checkbox"/> humberoid | 39 <input type="checkbox"/> pring |
| 40 <input type="checkbox"/> fountain | 41 <input type="checkbox"/> eldred | 42 <input type="checkbox"/> reward |
| 43 <input type="checkbox"/> eluctant | 44 <input type="checkbox"/> guess | 45 <input type="checkbox"/> persuade |
| 46 <input type="checkbox"/> hubbard | 47 <input type="checkbox"/> stace | 48 <input type="checkbox"/> aim |
| 49 <input type="checkbox"/> detailoring | 50 <input type="checkbox"/> stimulcrate | 51 <input type="checkbox"/> aunt |
| 52 <input type="checkbox"/> bend | 53 <input type="checkbox"/> deny | 54 <input type="checkbox"/> bastionate |
| 55 <input type="checkbox"/> shot | 56 <input type="checkbox"/> maker | 57 <input type="checkbox"/> rabbit |
| 58 <input type="checkbox"/> steady | 59 <input type="checkbox"/> weekly | 60 <input type="checkbox"/> inform |

Level 3: test 302

Write your name here : _____

What you have to do:

Read through the list of words carefully. For each word:

if you know what it means, write Y (for YES) in the box

if you don't know what it means, or if you aren't sure, write N (for NO) in the box.

- | | | |
|---------------------------------------|--|--|
| 1 <input type="checkbox"/> look on | 2 <input type="checkbox"/> well-made | 3 <input type="checkbox"/> distantial |
| 4 <input type="checkbox"/> precious | 5 <input type="checkbox"/> glad | 6 <input type="checkbox"/> suffer |
| 7 <input type="checkbox"/> perrin | 8 <input type="checkbox"/> refer | 9 <input type="checkbox"/> independent |
| 10 <input type="checkbox"/> feeling | 11 <input type="checkbox"/> bullet | 12 <input type="checkbox"/> drag |
| 13 <input type="checkbox"/> steam | 14 <input type="checkbox"/> contramand | 15 <input type="checkbox"/> hold on |
| 16 <input type="checkbox"/> miserable | 17 <input type="checkbox"/> surman | 18 <input type="checkbox"/> leopradate |
| 19 <input type="checkbox"/> serve | 20 <input type="checkbox"/> rhind | 21 <input type="checkbox"/> tail |
| 22 <input type="checkbox"/> shoulder | 23 <input type="checkbox"/> let down | 24 <input type="checkbox"/> candish |
| 25 <input type="checkbox"/> behave | 26 <input type="checkbox"/> admire | 27 <input type="checkbox"/> army |
| 28 <input type="checkbox"/> think of | 29 <input type="checkbox"/> judd | 30 <input type="checkbox"/> fairly |
| 31 <input type="checkbox"/> bowring | 32 <input type="checkbox"/> cough | 33 <input type="checkbox"/> amagran |
| 34 <input type="checkbox"/> farinize | 35 <input type="checkbox"/> movement | 36 <input type="checkbox"/> deserve |
| 37 <input type="checkbox"/> aunt | 38 <input type="checkbox"/> pint | 39 <input type="checkbox"/> asslam |
| 40 <input type="checkbox"/> eldred | 41 <input type="checkbox"/> juice | 42 <input type="checkbox"/> seclunar |
| 43 <input type="checkbox"/> nod | 44 <input type="checkbox"/> gentle | 45 <input type="checkbox"/> churchlow |
| 46 <input type="checkbox"/> put down | 47 <input type="checkbox"/> venerable | 48 <input type="checkbox"/> neutration |
| 49 <input type="checkbox"/> slip | 50 <input type="checkbox"/> refurge | 51 <input type="checkbox"/> vain |
| 52 <input type="checkbox"/> salary | 53 <input type="checkbox"/> carotic | 54 <input type="checkbox"/> kearle |
| 55 <input type="checkbox"/> educate | 56 <input type="checkbox"/> turn out | 57 <input type="checkbox"/> prepare |
| 58 <input type="checkbox"/> castle | 59 <input type="checkbox"/> collect | 60 <input type="checkbox"/> pass out |

Level 3: test 303

Write your name here : _____

What you have to do:

Read through the list of words carefully. For each word:

if you know what it means, write Y (for YES) in the box

if you don't know what it means, or if you aren't sure, write N (for NO) in the box.

- | | | |
|---------------------------------------|--|--|
| 1 <input type="checkbox"/> parologue | 2 <input type="checkbox"/> domestic | 3 <input type="checkbox"/> lediard |
| 4 <input type="checkbox"/> comfort | 5 <input type="checkbox"/> bone | 6 <input type="checkbox"/> choice |
| 7 <input type="checkbox"/> join in | 8 <input type="checkbox"/> pence | 9 <input type="checkbox"/> wheel |
| 10 <input type="checkbox"/> excellent | 11 <input type="checkbox"/> laudalize | 12 <input type="checkbox"/> turn out |
| 13 <input type="checkbox"/> owner | 14 <input type="checkbox"/> curious | 15 <input type="checkbox"/> australian |
| 16 <input type="checkbox"/> ebullible | 17 <input type="checkbox"/> vain | 18 <input type="checkbox"/> postpone |
| 19 <input type="checkbox"/> diamond | 20 <input type="checkbox"/> savourite | 21 <input type="checkbox"/> press |
| 22 <input type="checkbox"/> bastin | 23 <input type="checkbox"/> absolvention | 24 <input type="checkbox"/> theatre |
| 25 <input type="checkbox"/> tearle | 26 <input type="checkbox"/> show in | 27 <input type="checkbox"/> sleeve |
| 28 <input type="checkbox"/> recommend | 29 <input type="checkbox"/> sense | 30 <input type="checkbox"/> coath |
| 31 <input type="checkbox"/> rudge | 32 <input type="checkbox"/> likely | 33 <input type="checkbox"/> immense |
| 34 <input type="checkbox"/> breath | 35 <input type="checkbox"/> alcohol | 36 <input type="checkbox"/> mouse |
| 37 <input type="checkbox"/> andow | 38 <input type="checkbox"/> height | 39 <input type="checkbox"/> figure |
| 40 <input type="checkbox"/> paget | 41 <input type="checkbox"/> eldred | 42 <input type="checkbox"/> sumption |
| 43 <input type="checkbox"/> niece | 44 <input type="checkbox"/> crucialate | 45 <input type="checkbox"/> floralate |
| 46 <input type="checkbox"/> steel | 47 <input type="checkbox"/> strength | 48 <input type="checkbox"/> dagless |
| 49 <input type="checkbox"/> rough | 50 <input type="checkbox"/> kerkin | 51 <input type="checkbox"/> lower |
| 52 <input type="checkbox"/> barmion | 53 <input type="checkbox"/> recenticle | 54 <input type="checkbox"/> announce |
| 55 <input type="checkbox"/> provide | 56 <input type="checkbox"/> tail | 57 <input type="checkbox"/> drum |
| 58 <input type="checkbox"/> get at | 59 <input type="checkbox"/> married | 60 <input type="checkbox"/> goat |

Level 3: test 304

Write your name here : _____

What you have to do:

Read through the list of words carefully. For each word:

if you know what it means, write Y (for YES) in the box

if you don't know what it means, or if you aren't sure, write N (for NO) in the box.

- | | | |
|--|---------------------------------------|---|
| 1 <input type="checkbox"/> take away | 2 <input type="checkbox"/> net | 3 <input type="checkbox"/> flag |
| 4 <input type="checkbox"/> willing | 5 <input type="checkbox"/> terrible | 6 <input type="checkbox"/> remonic |
| 7 <input type="checkbox"/> arrange | 8 <input type="checkbox"/> fan | 9 <input type="checkbox"/> measurement |
| 10 <input type="checkbox"/> crazy | 11 <input type="checkbox"/> send for | 12 <input type="checkbox"/> harvest |
| 13 <input type="checkbox"/> responsible | 14 <input type="checkbox"/> sedgebeer | 15 <input type="checkbox"/> situation |
| 16 <input type="checkbox"/> pole | 17 <input type="checkbox"/> soldier | 18 <input type="checkbox"/> motor |
| 19 <input type="checkbox"/> garrisotte | 20 <input type="checkbox"/> steep | 21 <input type="checkbox"/> shy |
| 22 <input type="checkbox"/> laborative | 23 <input type="checkbox"/> pretty | 24 <input type="checkbox"/> reasonable |
| 25 <input type="checkbox"/> wellstead | 26 <input type="checkbox"/> lannery | 27 <input type="checkbox"/> maidment |
| 28 <input type="checkbox"/> boil | 29 <input type="checkbox"/> vain | 30 <input type="checkbox"/> property |
| 31 <input type="checkbox"/> live through | 32 <input type="checkbox"/> mynott | 33 <input type="checkbox"/> bra |
| 34 <input type="checkbox"/> escrotal | 35 <input type="checkbox"/> get away | 36 <input type="checkbox"/> eckett |
| 37 <input type="checkbox"/> wardle | 38 <input type="checkbox"/> envelope | 39 <input type="checkbox"/> damnifest |
| 40 <input type="checkbox"/> dive | 41 <input type="checkbox"/> guest | 42 <input type="checkbox"/> sacrumate |
| 43 <input type="checkbox"/> tindle | 44 <input type="checkbox"/> direction | 45 <input type="checkbox"/> australian |
| 46 <input type="checkbox"/> crole | 47 <input type="checkbox"/> pig | 48 <input type="checkbox"/> complain |
| 49 <input type="checkbox"/> check | 50 <input type="checkbox"/> turn on | 51 <input type="checkbox"/> cardination |
| 52 <input type="checkbox"/> motivate | 53 <input type="checkbox"/> however | 54 <input type="checkbox"/> fancett |
| 55 <input type="checkbox"/> admire | 56 <input type="checkbox"/> invite | 57 <input type="checkbox"/> ackery |
| 58 <input type="checkbox"/> mad | 59 <input type="checkbox"/> pause | 60 <input type="checkbox"/> ainge |

Level 3: test 305

Write your name here : _____

What you have to do:

Read through the list of words carefully. For each word:

if you know what it means, write Y (for YES) in the box

if you don't know what it means, or if you aren't sure, write N (for NO) in the box.

- | | | |
|---------------------------------------|---|---|
| 1 <input type="checkbox"/> freeze | 2 <input type="checkbox"/> employ | 3 <input type="checkbox"/> moule |
| 4 <input type="checkbox"/> control | 5 <input type="checkbox"/> damage | 6 <input type="checkbox"/> jemmett |
| 7 <input type="checkbox"/> initial | 8 <input type="checkbox"/> handkerchief | 9 <input type="checkbox"/> goff |
| 10 <input type="checkbox"/> blind | 11 <input type="checkbox"/> content | 12 <input type="checkbox"/> turn off |
| 13 <input type="checkbox"/> prevent | 14 <input type="checkbox"/> solid | 15 <input type="checkbox"/> lester |
| 16 <input type="checkbox"/> nest | 17 <input type="checkbox"/> expect | 18 <input type="checkbox"/> put up |
| 19 <input type="checkbox"/> hegedoxy | 20 <input type="checkbox"/> razor | 21 <input type="checkbox"/> opinion |
| 22 <input type="checkbox"/> strength | 23 <input type="checkbox"/> washing | 24 <input type="checkbox"/> australian |
| 25 <input type="checkbox"/> annoy | 26 <input type="checkbox"/> tear | 27 <input type="checkbox"/> rubbish |
| 28 <input type="checkbox"/> capital | 29 <input type="checkbox"/> attard | 30 <input type="checkbox"/> oligation |
| 31 <input type="checkbox"/> make for | 32 <input type="checkbox"/> take away | 33 <input type="checkbox"/> plain |
| 34 <input type="checkbox"/> deliction | 35 <input type="checkbox"/> climaximal | 36 <input type="checkbox"/> troake |
| 37 <input type="checkbox"/> parallel | 38 <input type="checkbox"/> alcohol | 39 <input type="checkbox"/> fancett |
| 40 <input type="checkbox"/> pruden | 41 <input type="checkbox"/> cart | 42 <input type="checkbox"/> trimble |
| 43 <input type="checkbox"/> ionopose | 44 <input type="checkbox"/> dring | 45 <input type="checkbox"/> quorant |
| 46 <input type="checkbox"/> various | 47 <input type="checkbox"/> simple | 48 <input type="checkbox"/> baptistal |
| 49 <input type="checkbox"/> set out | 50 <input type="checkbox"/> seldom | 51 <input type="checkbox"/> practical |
| 52 <input type="checkbox"/> glove | 53 <input type="checkbox"/> atribus | 54 <input type="checkbox"/> wintle |
| 55 <input type="checkbox"/> memory | 56 <input type="checkbox"/> intend | 57 <input type="checkbox"/> leave on |
| 58 <input type="checkbox"/> district | 59 <input type="checkbox"/> flash | 60 <input type="checkbox"/> break without |

Level 3: test 306

Write your name here : _____

What you have to do:

Read through the list of words carefully. For each word:

if you know what it means, write Y (for YES) in the box

if you don't know what it means, or if you aren't sure, write N (for NO) in the box.

- | | | |
|--|---------------------------------------|---|
| 1 <input type="checkbox"/> captivise | 2 <input type="checkbox"/> arrange | 3 <input type="checkbox"/> silent |
| 4 <input type="checkbox"/> life | 5 <input type="checkbox"/> hold on | 6 <input type="checkbox"/> steep |
| 7 <input type="checkbox"/> dislike | 8 <input type="checkbox"/> disaddle | 9 <input type="checkbox"/> insist |
| 10 <input type="checkbox"/> look after | 11 <input type="checkbox"/> frequent | 12 <input type="checkbox"/> perform |
| 13 <input type="checkbox"/> interisation | 14 <input type="checkbox"/> pernicate | 15 <input type="checkbox"/> coal |
| 16 <input type="checkbox"/> grain | 17 <input type="checkbox"/> yallop | 18 <input type="checkbox"/> punctual |
| 19 <input type="checkbox"/> favourite | 20 <input type="checkbox"/> lamble | 21 <input type="checkbox"/> ancett |
| 22 <input type="checkbox"/> whapple | 23 <input type="checkbox"/> lorey | 24 <input type="checkbox"/> wealthy |
| 25 <input type="checkbox"/> immagical | 26 <input type="checkbox"/> rapid | 27 <input type="checkbox"/> camp |
| 28 <input type="checkbox"/> sparring | 29 <input type="checkbox"/> blame | 30 <input type="checkbox"/> apsitis |
| 31 <input type="checkbox"/> sew | 32 <input type="checkbox"/> various | 33 <input type="checkbox"/> print |
| 34 <input type="checkbox"/> combustulate | 35 <input type="checkbox"/> crown | 36 <input type="checkbox"/> industry |
| 37 <input type="checkbox"/> neighbour | 38 <input type="checkbox"/> turn back | 39 <input type="checkbox"/> take back |
| 40 <input type="checkbox"/> ripe | 41 <input type="checkbox"/> sort | 42 <input type="checkbox"/> method |
| 43 <input type="checkbox"/> catling | 44 <input type="checkbox"/> float | 45 <input type="checkbox"/> rhoden |
| 46 <input type="checkbox"/> barite | 47 <input type="checkbox"/> popular | 48 <input type="checkbox"/> official |
| 49 <input type="checkbox"/> deaf | 50 <input type="checkbox"/> admit | 51 <input type="checkbox"/> australian |
| 52 <input type="checkbox"/> chin | 53 <input type="checkbox"/> pungid | 54 <input type="checkbox"/> turpin |
| 55 <input type="checkbox"/> organise | 56 <input type="checkbox"/> tobacco | 57 <input type="checkbox"/> matsell |
| 58 <input type="checkbox"/> duty | 59 <input type="checkbox"/> secretary | 60 <input type="checkbox"/> give under with |

Level 3: test 307

Write your name here : _____

What you have to do:

Read through the list of words carefully. For each word:

if you know what it means, write Y (for YES) in the box

if you don't know what it means, or if you aren't sure, write N (for NO) in the box.

- | | | |
|--|--|--|
| 1 <input type="checkbox"/> pither | 2 <input type="checkbox"/> approbate | 3 <input type="checkbox"/> drawer |
| 4 <input type="checkbox"/> come down | 5 <input type="checkbox"/> rent | 6 <input type="checkbox"/> check |
| 7 <input type="checkbox"/> truth | 8 <input type="checkbox"/> truth | 9 <input type="checkbox"/> disappoint |
| 10 <input type="checkbox"/> tidy | 11 <input type="checkbox"/> call away | 12 <input type="checkbox"/> flour |
| 13 <input type="checkbox"/> allow | 14 <input type="checkbox"/> rescue | 15 <input type="checkbox"/> lovely |
| 16 <input type="checkbox"/> rudge | 17 <input type="checkbox"/> propose | 18 <input type="checkbox"/> string |
| 19 <input type="checkbox"/> pillow | 20 <input type="checkbox"/> neutration | 21 <input type="checkbox"/> various |
| 22 <input type="checkbox"/> course | 23 <input type="checkbox"/> needle | 24 <input type="checkbox"/> off duty |
| 25 <input type="checkbox"/> miserable | 26 <input type="checkbox"/> fry | 27 <input type="checkbox"/> conceitful |
| 28 <input type="checkbox"/> death | 29 <input type="checkbox"/> pass out | 30 <input type="checkbox"/> draconite |
| 31 <input type="checkbox"/> liquid | 32 <input type="checkbox"/> utting | 33 <input type="checkbox"/> insertate |
| 34 <input type="checkbox"/> prison | 35 <input type="checkbox"/> hedge | 36 <input type="checkbox"/> allam |
| 37 <input type="checkbox"/> australian | 38 <input type="checkbox"/> explode | 39 <input type="checkbox"/> bowring |
| 40 <input type="checkbox"/> veronicide | 41 <input type="checkbox"/> beamand | 42 <input type="checkbox"/> prayer |
| 43 <input type="checkbox"/> loving | 44 <input type="checkbox"/> provisual | 45 <input type="checkbox"/> spare |
| 46 <input type="checkbox"/> ladder | 47 <input type="checkbox"/> take back | 48 <input type="checkbox"/> welcome |
| 49 <input type="checkbox"/> ballotage | 50 <input type="checkbox"/> annoy | 51 <input type="checkbox"/> improve |
| 52 <input type="checkbox"/> facilitous | 53 <input type="checkbox"/> craddock | 54 <input type="checkbox"/> screw |
| 55 <input type="checkbox"/> luque | 56 <input type="checkbox"/> guest | 57 <input type="checkbox"/> feery |
| 58 <input type="checkbox"/> shake | 59 <input type="checkbox"/> blind | 60 <input type="checkbox"/> society |

Level 3: test 308

Write your name here : _____

What you have to do:

Read through the list of words carefully. For each word:

if you know what it means, write Y (for YES) in the box

if you don't know what it means, or if you aren't sure, write N (for NO) in the box.

- | | | |
|--|--|--|
| 1 <input type="checkbox"/> defend | 2 <input type="checkbox"/> cart | 3 <input type="checkbox"/> whatever |
| 4 <input type="checkbox"/> religion | 5 <input type="checkbox"/> owner | 6 <input type="checkbox"/> command |
| 7 <input type="checkbox"/> bechelet | 8 <input type="checkbox"/> disadvantage | 9 <input type="checkbox"/> adamic |
| 10 <input type="checkbox"/> trust | 11 <input type="checkbox"/> sedgebeer | 12 <input type="checkbox"/> arrival |
| 13 <input type="checkbox"/> tame | 14 <input type="checkbox"/> lay out | 15 <input type="checkbox"/> forbid |
| 16 <input type="checkbox"/> shallow | 17 <input type="checkbox"/> navy | 18 <input type="checkbox"/> tasker |
| 19 <input type="checkbox"/> australian | 20 <input type="checkbox"/> enormous | 21 <input type="checkbox"/> dumbrill |
| 22 <input type="checkbox"/> pennock | 23 <input type="checkbox"/> advance | 24 <input type="checkbox"/> keep on |
| 25 <input type="checkbox"/> hut | 26 <input type="checkbox"/> buttle | 27 <input type="checkbox"/> hurd |
| 28 <input type="checkbox"/> especially | 29 <input type="checkbox"/> player | 30 <input type="checkbox"/> glove |
| 31 <input type="checkbox"/> fragrality | 32 <input type="checkbox"/> incredible | 33 <input type="checkbox"/> veck |
| 34 <input type="checkbox"/> canarify | 35 <input type="checkbox"/> vehicle | 36 <input type="checkbox"/> object |
| 37 <input type="checkbox"/> bend | 38 <input type="checkbox"/> burst | 39 <input type="checkbox"/> slightly |
| 40 <input type="checkbox"/> married | 41 <input type="checkbox"/> paralogue | 42 <input type="checkbox"/> propend |
| 43 <input type="checkbox"/> feery | 44 <input type="checkbox"/> row | 45 <input type="checkbox"/> possession |
| 46 <input type="checkbox"/> fun | 47 <input type="checkbox"/> private | 48 <input type="checkbox"/> thread |
| 49 <input type="checkbox"/> speaker | 50 <input type="checkbox"/> scout | 51 <input type="checkbox"/> lump |
| 52 <input type="checkbox"/> cushion | 53 <input type="checkbox"/> enigmanic | 54 <input type="checkbox"/> stick out |
| 55 <input type="checkbox"/> mayne | 56 <input type="checkbox"/> contemporize | 57 <input type="checkbox"/> quality |
| 58 <input type="checkbox"/> baldry | 59 <input type="checkbox"/> harvest | 60 <input type="checkbox"/> torpedal |

Level 3: test 309

Write your name here : _____

What you have to do:

Read through the list of words carefully. For each word:

if you know what it means, write Y (for YES) in the box

if you don't know what it means, or if you aren't sure, write N (for NO) in the box.

- | | | |
|--|--|---|
| 1 <input type="checkbox"/> tame | 2 <input type="checkbox"/> speed | 3 <input type="checkbox"/> deny |
| 4 <input type="checkbox"/> glandle | 5 <input type="checkbox"/> fur | 6 <input type="checkbox"/> connect |
| 7 <input type="checkbox"/> retire | 8 <input type="checkbox"/> chimney | 9 <input type="checkbox"/> expostulant |
| 10 <input type="checkbox"/> transport | 11 <input type="checkbox"/> make for | 12 <input type="checkbox"/> feery |
| 13 <input type="checkbox"/> froment | 14 <input type="checkbox"/> host | 15 <input type="checkbox"/> mingay |
| 16 <input type="checkbox"/> hand in | 17 <input type="checkbox"/> oar | 18 <input type="checkbox"/> poison |
| 19 <input type="checkbox"/> regret | 20 <input type="checkbox"/> pause | 21 <input type="checkbox"/> vehicle |
| 22 <input type="checkbox"/> keir | 23 <input type="checkbox"/> personal | 24 <input type="checkbox"/> share |
| 25 <input type="checkbox"/> meanwhile | 26 <input type="checkbox"/> behave | 27 <input type="checkbox"/> anyhow |
| 28 <input type="checkbox"/> oaten | 29 <input type="checkbox"/> scissors | 30 <input type="checkbox"/> let through |
| 31 <input type="checkbox"/> struggle | 32 <input type="checkbox"/> australian | 33 <input type="checkbox"/> punish |
| 34 <input type="checkbox"/> devoidance | 35 <input type="checkbox"/> wintle | 36 <input type="checkbox"/> ackery |
| 37 <input type="checkbox"/> whisper | 38 <input type="checkbox"/> judge | 39 <input type="checkbox"/> thirst |
| 40 <input type="checkbox"/> correctivate | 41 <input type="checkbox"/> arnott | 42 <input type="checkbox"/> prize |
| 43 <input type="checkbox"/> pruden | 44 <input type="checkbox"/> skelding | 45 <input type="checkbox"/> forgive |
| 46 <input type="checkbox"/> professive | 47 <input type="checkbox"/> minestory | 48 <input type="checkbox"/> allow |
| 49 <input type="checkbox"/> grain | 50 <input type="checkbox"/> warboy | 51 <input type="checkbox"/> nation |
| 52 <input type="checkbox"/> cheatle | 53 <input type="checkbox"/> educate | 54 <input type="checkbox"/> brick |
| 55 <input type="checkbox"/> factory | 56 <input type="checkbox"/> mortalage | 57 <input type="checkbox"/> drain |
| 58 <input type="checkbox"/> skill | 59 <input type="checkbox"/> criminal | 60 <input type="checkbox"/> temerify |

Level 3: test 310

Write your name here : _____

What you have to do:

Read through the list of words carefully. For each word:

if you know what it means, write Y (for YES) in the box

if you don't know what it means, or if you aren't sure, write N (for NO) in the box.

- | | | |
|--|--|--|
| 1 <input type="checkbox"/> spoil | 2 <input type="checkbox"/> doubt | 3 <input type="checkbox"/> fortnight |
| 4 <input type="checkbox"/> lion | 5 <input type="checkbox"/> deserve | 6 <input type="checkbox"/> guest |
| 7 <input type="checkbox"/> contents | 8 <input type="checkbox"/> stick out | 9 <input type="checkbox"/> sink |
| 10 <input type="checkbox"/> pan | 11 <input type="checkbox"/> devigorous | 12 <input type="checkbox"/> cadle |
| 13 <input type="checkbox"/> view | 14 <input type="checkbox"/> nylon | 15 <input type="checkbox"/> examine |
| 16 <input type="checkbox"/> scene | 17 <input type="checkbox"/> mundy | 18 <input type="checkbox"/> tap |
| 19 <input type="checkbox"/> think of | 20 <input type="checkbox"/> foyle | 21 <input type="checkbox"/> callisthemia |
| 22 <input type="checkbox"/> member | 23 <input type="checkbox"/> protection | 24 <input type="checkbox"/> procession |
| 25 <input type="checkbox"/> australian | 26 <input type="checkbox"/> liverick | 27 <input type="checkbox"/> bone |
| 28 <input type="checkbox"/> wolliner | 29 <input type="checkbox"/> methodontist | 30 <input type="checkbox"/> brain |
| 31 <input type="checkbox"/> subsistify | 32 <input type="checkbox"/> mott | 33 <input type="checkbox"/> pin |
| 34 <input type="checkbox"/> antecodal | 35 <input type="checkbox"/> advance | 36 <input type="checkbox"/> sheet |
| 37 <input type="checkbox"/> charge | 38 <input type="checkbox"/> jealous | 39 <input type="checkbox"/> turpin |
| 40 <input type="checkbox"/> homoglyph | 41 <input type="checkbox"/> amey | 42 <input type="checkbox"/> presuppository |
| 43 <input type="checkbox"/> cowdery | 44 <input type="checkbox"/> look after | 45 <input type="checkbox"/> cough |
| 46 <input type="checkbox"/> inform | 47 <input type="checkbox"/> art | 48 <input type="checkbox"/> drum |
| 49 <input type="checkbox"/> reduce | 50 <input type="checkbox"/> watchorn | 51 <input type="checkbox"/> translation |
| 52 <input type="checkbox"/> powerful | 53 <input type="checkbox"/> run down | 54 <input type="checkbox"/> oestrogeny |
| 55 <input type="checkbox"/> crevicing | 56 <input type="checkbox"/> rhoden | 57 <input type="checkbox"/> wire |
| 58 <input type="checkbox"/> nail | 59 <input type="checkbox"/> further | 60 <input type="checkbox"/> history |

Level 3: test 311

Write your name here : _____

What you have to do:

Read through the list of words carefully. For each word:

if you know what it means, write Y (for YES) in the box

if you don't know what it means, or if you aren't sure, write N (for NO) in the box.

- | | | |
|---------------------------------------|---|---|
| 1 <input type="checkbox"/> boil | 2 <input type="checkbox"/> go for | 3 <input type="checkbox"/> curious |
| 4 <input type="checkbox"/> sprudd | 5 <input type="checkbox"/> do without | 6 <input type="checkbox"/> struggle |
| 7 <input type="checkbox"/> coin | 8 <input type="checkbox"/> plot | 9 <input type="checkbox"/> tap |
| 10 <input type="checkbox"/> politics | 11 <input type="checkbox"/> queue | 12 <input type="checkbox"/> ablute |
| 13 <input type="checkbox"/> interrupt | 14 <input type="checkbox"/> produce | 15 <input type="checkbox"/> wave |
| 16 <input type="checkbox"/> foyle | 17 <input type="checkbox"/> cymballic | 18 <input type="checkbox"/> sausage |
| 19 <input type="checkbox"/> minshell | 20 <input type="checkbox"/> incorpulent | 21 <input type="checkbox"/> roar |
| 22 <input type="checkbox"/> ryan | 23 <input type="checkbox"/> law | 24 <input type="checkbox"/> feather |
| 25 <input type="checkbox"/> museum | 26 <input type="checkbox"/> independent | 27 <input type="checkbox"/> recent |
| 28 <input type="checkbox"/> waygood | 29 <input type="checkbox"/> diggle | 30 <input type="checkbox"/> australian |
| 31 <input type="checkbox"/> maturate | 32 <input type="checkbox"/> anyway | 33 <input type="checkbox"/> similar |
| 34 <input type="checkbox"/> false | 35 <input type="checkbox"/> abroad | 36 <input type="checkbox"/> translation |
| 37 <input type="checkbox"/> view | 38 <input type="checkbox"/> actie | 39 <input type="checkbox"/> documentate |
| 40 <input type="checkbox"/> method | 41 <input type="checkbox"/> diamond | 42 <input type="checkbox"/> spot |
| 43 <input type="checkbox"/> concannon | 44 <input type="checkbox"/> care | 45 <input type="checkbox"/> instere |
| 46 <input type="checkbox"/> shell | 47 <input type="checkbox"/> noot | 48 <input type="checkbox"/> theatre |
| 49 <input type="checkbox"/> maltass | 50 <input type="checkbox"/> carry out | 51 <input type="checkbox"/> lovely |
| 52 <input type="checkbox"/> peritonic | 53 <input type="checkbox"/> future | 54 <input type="checkbox"/> organise |
| 55 <input type="checkbox"/> whapple | 56 <input type="checkbox"/> preliminary | 57 <input type="checkbox"/> envelope |
| 58 <input type="checkbox"/> hedge | 59 <input type="checkbox"/> nurse | 60 <input type="checkbox"/> stephonitis |

Level 3: test 312

Write your name here : _____

What you have to do:

Read through the list of words carefully. For each word:

if you know what it means, write Y (for YES) in the box

if you don't know what it means, or if you aren't sure, write N (for NO) in the box.

- | | | |
|--|--|---|
| 1 <input type="checkbox"/> foyle | 2 <input type="checkbox"/> elephant | 3 <input type="checkbox"/> direction |
| 4 <input type="checkbox"/> dewbery | 5 <input type="checkbox"/> come out | 6 <input type="checkbox"/> australian |
| 7 <input type="checkbox"/> reserve | 8 <input type="checkbox"/> satisfy | 9 <input type="checkbox"/> terrible |
| 10 <input type="checkbox"/> finalism | 11 <input type="checkbox"/> martlew | 12 <input type="checkbox"/> intelligent |
| 13 <input type="checkbox"/> semple | 14 <input type="checkbox"/> harbour | 15 <input type="checkbox"/> pauling |
| 16 <input type="checkbox"/> multiply | 17 <input type="checkbox"/> profit | 18 <input type="checkbox"/> stiff |
| 19 <input type="checkbox"/> classinate | 20 <input type="checkbox"/> candle | 21 <input type="checkbox"/> excite |
| 22 <input type="checkbox"/> immense | 23 <input type="checkbox"/> advantage | 24 <input type="checkbox"/> view |
| 25 <input type="checkbox"/> barette | 26 <input type="checkbox"/> crazy | 27 <input type="checkbox"/> grandchild |
| 28 <input type="checkbox"/> let in | 29 <input type="checkbox"/> miserable | 30 <input type="checkbox"/> pray |
| 31 <input type="checkbox"/> chimney | 32 <input type="checkbox"/> ditch | 33 <input type="checkbox"/> particular |
| 34 <input type="checkbox"/> blind | 35 <input type="checkbox"/> nowadays | 36 <input type="checkbox"/> negalogue |
| 37 <input type="checkbox"/> translate | 38 <input type="checkbox"/> pragmadict | 39 <input type="checkbox"/> weekly |
| 40 <input type="checkbox"/> assar | 41 <input type="checkbox"/> jerram | 42 <input type="checkbox"/> marjorize |
| 43 <input type="checkbox"/> fence | 44 <input type="checkbox"/> portman | 45 <input type="checkbox"/> real |
| 46 <input type="checkbox"/> wheen | 47 <input type="checkbox"/> stage | 48 <input type="checkbox"/> cadaverate |
| 49 <input type="checkbox"/> garage | 50 <input type="checkbox"/> tape | 51 <input type="checkbox"/> stimulcrate |
| 52 <input type="checkbox"/> pet | 53 <input type="checkbox"/> shock | 54 <input type="checkbox"/> signal |
| 55 <input type="checkbox"/> lump | 56 <input type="checkbox"/> elative | 57 <input type="checkbox"/> article |
| 58 <input type="checkbox"/> purpose | 59 <input type="checkbox"/> bowring | 60 <input type="checkbox"/> vickery |

Level 3: test 313

Write your name here : _____

What you have to do:

Read through the list of words carefully. For each word:

if you know what it means, write Y (for YES) in the box

if you don't know what it means, or if you aren't sure, write N (for NO) in the box.

- | | | |
|--|---|--|
| 1 <input type="checkbox"/> married | 2 <input type="checkbox"/> australian | 3 <input type="checkbox"/> chain |
| 4 <input type="checkbox"/> owner | 5 <input type="checkbox"/> blame | 6 <input type="checkbox"/> likely |
| 7 <input type="checkbox"/> control | 8 <input type="checkbox"/> progress | 9 <input type="checkbox"/> possess |
| 10 <input type="checkbox"/> hand in | 11 <input type="checkbox"/> tax | 12 <input type="checkbox"/> panoplepsy |
| 13 <input type="checkbox"/> call for | 14 <input type="checkbox"/> companion | 15 <input type="checkbox"/> prickett |
| 16 <input type="checkbox"/> prove | 17 <input type="checkbox"/> putbrace | 18 <input type="checkbox"/> moustache |
| 19 <input type="checkbox"/> fault | 20 <input type="checkbox"/> noticeable | 21 <input type="checkbox"/> snake |
| 22 <input type="checkbox"/> fine | 23 <input type="checkbox"/> tear | 24 <input type="checkbox"/> vote |
| 25 <input type="checkbox"/> seclunar | 26 <input type="checkbox"/> frake | 27 <input type="checkbox"/> distance |
| 28 <input type="checkbox"/> apart | 29 <input type="checkbox"/> gas | 30 <input type="checkbox"/> stupid |
| 31 <input type="checkbox"/> attunative | 32 <input type="checkbox"/> main | 33 <input type="checkbox"/> rub out |
| 34 <input type="checkbox"/> guilty | 35 <input type="checkbox"/> accident | 36 <input type="checkbox"/> coloniate |
| 37 <input type="checkbox"/> pint | 38 <input type="checkbox"/> stand back | 39 <input type="checkbox"/> pinkard |
| 40 <input type="checkbox"/> ancrum | 41 <input type="checkbox"/> illegal | 42 <input type="checkbox"/> bechelet |
| 43 <input type="checkbox"/> damage | 44 <input type="checkbox"/> perrin | 45 <input type="checkbox"/> posteriorate |
| 46 <input type="checkbox"/> sale | 47 <input type="checkbox"/> eventualise | 48 <input type="checkbox"/> dust |
| 49 <input type="checkbox"/> lanworn | 50 <input type="checkbox"/> malignify | 51 <input type="checkbox"/> extance |
| 52 <input type="checkbox"/> fruital | 53 <input type="checkbox"/> however | 54 <input type="checkbox"/> tebbit |
| 55 <input type="checkbox"/> traffic | 56 <input type="checkbox"/> rate | 57 <input type="checkbox"/> bartle |
| 58 <input type="checkbox"/> well-made | 59 <input type="checkbox"/> inside | 60 <input type="checkbox"/> shoulder |

Level 3: test 314

Write your name here : _____

What you have to do:

Read through the list of words carefully. For each word:

if you know what it means, write Y (for YES) in the box

if you don't know what it means, or if you aren't sure, write N (for NO) in the box.

- | | | |
|--|---------------------------------------|--|
| 1 <input type="checkbox"/> bury | 2 <input type="checkbox"/> richings | 3 <input type="checkbox"/> litholect |
| 4 <input type="checkbox"/> tax | 5 <input type="checkbox"/> reward | 6 <input type="checkbox"/> peakman |
| 7 <input type="checkbox"/> consider | 8 <input type="checkbox"/> tractor | 9 <input type="checkbox"/> equipment |
| 10 <input type="checkbox"/> load | 11 <input type="checkbox"/> deaf | 12 <input type="checkbox"/> carry on |
| 13 <input type="checkbox"/> sloggett | 14 <input type="checkbox"/> history | 15 <input type="checkbox"/> tobacco |
| 16 <input type="checkbox"/> motorway | 17 <input type="checkbox"/> pullen | 18 <input type="checkbox"/> slight |
| 19 <input type="checkbox"/> initial | 20 <input type="checkbox"/> plough | 21 <input type="checkbox"/> ash |
| 22 <input type="checkbox"/> meanwhile | 23 <input type="checkbox"/> lunarous | 24 <input type="checkbox"/> rabbit |
| 25 <input type="checkbox"/> cross out | 26 <input type="checkbox"/> rank | 27 <input type="checkbox"/> mabbitt |
| 28 <input type="checkbox"/> advantage | 29 <input type="checkbox"/> frake | 30 <input type="checkbox"/> australian |
| 31 <input type="checkbox"/> pause | 32 <input type="checkbox"/> stiff | 33 <input type="checkbox"/> pornucopia |
| 34 <input type="checkbox"/> hackett | 35 <input type="checkbox"/> brimble | 36 <input type="checkbox"/> steady |
| 37 <input type="checkbox"/> knowledge | 38 <input type="checkbox"/> gay | 39 <input type="checkbox"/> experience |
| 40 <input type="checkbox"/> ainge | 41 <input type="checkbox"/> britnell | 42 <input type="checkbox"/> proof |
| 43 <input type="checkbox"/> discuss | 44 <input type="checkbox"/> bulbicate | 45 <input type="checkbox"/> abanical |
| 46 <input type="checkbox"/> composture | 47 <input type="checkbox"/> nonsense | 48 <input type="checkbox"/> perfect |
| 49 <input type="checkbox"/> griffing | 50 <input type="checkbox"/> savourite | 51 <input type="checkbox"/> vote |
| 52 <input type="checkbox"/> go for | 53 <input type="checkbox"/> serve | 54 <input type="checkbox"/> ackery |
| 55 <input type="checkbox"/> blind | 56 <input type="checkbox"/> wheat | 57 <input type="checkbox"/> demoronic |
| 58 <input type="checkbox"/> shout | 59 <input type="checkbox"/> lonely | 60 <input type="checkbox"/> firm |

Level 3: test 315

Write your name here : _____

What you have to do:

Read through the list of words carefully. For each word:

if you know what it means, write Y (for YES) in the box

if you don't know what it means, or if you aren't sure, write N (for NO) in the box.

- | | | |
|---|---|---|
| 1 <input type="checkbox"/> tidy | 2 <input type="checkbox"/> put down | 3 <input type="checkbox"/> bend |
| 4 <input type="checkbox"/> escape | 5 <input type="checkbox"/> sacrumate | 6 <input type="checkbox"/> shower |
| 7 <input type="checkbox"/> heaven | 8 <input type="checkbox"/> size | 9 <input type="checkbox"/> engineer |
| 10 <input type="checkbox"/> wolliner | 11 <input type="checkbox"/> pan | 12 <input type="checkbox"/> grandchild |
| 13 <input type="checkbox"/> general | 14 <input type="checkbox"/> pile | 15 <input type="checkbox"/> member |
| 16 <input type="checkbox"/> track | 17 <input type="checkbox"/> willing | 18 <input type="checkbox"/> length |
| 19 <input type="checkbox"/> disappear | 20 <input type="checkbox"/> rathbone | 21 <input type="checkbox"/> remind |
| 22 <input type="checkbox"/> power | 23 <input type="checkbox"/> stupid | 24 <input type="checkbox"/> arroster |
| 25 <input type="checkbox"/> juice | 26 <input type="checkbox"/> clerk | 27 <input type="checkbox"/> hyppolite |
| 28 <input type="checkbox"/> accident | 29 <input type="checkbox"/> casling | 30 <input type="checkbox"/> hapgood |
| 31 <input type="checkbox"/> courage | 32 <input type="checkbox"/> frake | 33 <input type="checkbox"/> nod |
| 34 <input type="checkbox"/> nickling | 35 <input type="checkbox"/> loose | 36 <input type="checkbox"/> assuasion |
| 37 <input type="checkbox"/> death | 38 <input type="checkbox"/> apply | 39 <input type="checkbox"/> attard |
| 40 <input type="checkbox"/> bring up | 41 <input type="checkbox"/> vote | 42 <input type="checkbox"/> sense |
| 43 <input type="checkbox"/> teacup | 44 <input type="checkbox"/> model | 45 <input type="checkbox"/> claypole |
| 46 <input type="checkbox"/> upstone | 47 <input type="checkbox"/> obsolation | 48 <input type="checkbox"/> logalation |
| 49 <input type="checkbox"/> salary | 50 <input type="checkbox"/> prepare | 51 <input type="checkbox"/> constagnate |
| 52 <input type="checkbox"/> chicken | 53 <input type="checkbox"/> podiast | 54 <input type="checkbox"/> industry |
| 55 <input type="checkbox"/> hypodemical | 56 <input type="checkbox"/> sanger | 57 <input type="checkbox"/> steam |
| 58 <input type="checkbox"/> flight | 59 <input type="checkbox"/> disinfantal | 60 <input type="checkbox"/> average |

Level 3: test 316

Write your name here : _____

What you have to do:

Read through the list of words carefully. For each word:

if you know what it means, write Y (for YES) in the box

if you don't know what it means, or if you aren't sure, write N (for NO) in the box.

- | | | |
|---------------------------------------|---|---|
| 1 <input type="checkbox"/> director | 2 <input type="checkbox"/> life | 3 <input type="checkbox"/> steel |
| 4 <input type="checkbox"/> root | 5 <input type="checkbox"/> durative | 6 <input type="checkbox"/> sting |
| 7 <input type="checkbox"/> froud | 8 <input type="checkbox"/> luggage | 9 <input type="checkbox"/> average |
| 10 <input type="checkbox"/> kiley | 11 <input type="checkbox"/> improve | 12 <input type="checkbox"/> niece |
| 13 <input type="checkbox"/> ashamed | 14 <input type="checkbox"/> break without | 15 <input type="checkbox"/> nephew |
| 16 <input type="checkbox"/> organise | 17 <input type="checkbox"/> washing | 18 <input type="checkbox"/> collect |
| 19 <input type="checkbox"/> chain | 20 <input type="checkbox"/> set off | 21 <input type="checkbox"/> send for |
| 22 <input type="checkbox"/> teacup | 23 <input type="checkbox"/> defend | 24 <input type="checkbox"/> president |
| 25 <input type="checkbox"/> thread | 26 <input type="checkbox"/> single | 27 <input type="checkbox"/> merry |
| 28 <input type="checkbox"/> plan | 29 <input type="checkbox"/> break down | 30 <input type="checkbox"/> perceptacle |
| 31 <input type="checkbox"/> behave | 32 <input type="checkbox"/> seaward | 33 <input type="checkbox"/> provide |
| 34 <input type="checkbox"/> darch | 35 <input type="checkbox"/> polish | 36 <input type="checkbox"/> apsitis |
| 37 <input type="checkbox"/> degate | 38 <input type="checkbox"/> extreme | 39 <input type="checkbox"/> apsitis |
| 40 <input type="checkbox"/> whapple | 41 <input type="checkbox"/> stillhard | 42 <input type="checkbox"/> advice |
| 43 <input type="checkbox"/> whapple | 44 <input type="checkbox"/> roche | 45 <input type="checkbox"/> harbour |
| 46 <input type="checkbox"/> copner | 47 <input type="checkbox"/> voyage | 48 <input type="checkbox"/> relation |
| 49 <input type="checkbox"/> cordonize | 50 <input type="checkbox"/> cushion | 51 <input type="checkbox"/> hearne |
| 52 <input type="checkbox"/> linocat | 53 <input type="checkbox"/> towel | 54 <input type="checkbox"/> plebocrat |
| 55 <input type="checkbox"/> farinize | 56 <input type="checkbox"/> earn | 57 <input type="checkbox"/> join in |
| 58 <input type="checkbox"/> flood | 59 <input type="checkbox"/> moyle | 60 <input type="checkbox"/> gentle |

Level 3: test 317

Write your name here : _____

What you have to do:

Read through the list of words carefully. For each word:

if you know what it means, write Y (for YES) in the box

if you don't know what it means, or if you aren't sure, write N (for NO) in the box.

- | | | |
|--|--|---|
| 1 <input type="checkbox"/> go for | 2 <input type="checkbox"/> pretend | 3 <input type="checkbox"/> soldier |
| 4 <input type="checkbox"/> mail | 5 <input type="checkbox"/> hand in | 6 <input type="checkbox"/> pillotherapy |
| 7 <input type="checkbox"/> particular | 8 <input type="checkbox"/> opportunity | 9 <input type="checkbox"/> practise |
| 10 <input type="checkbox"/> exact | 11 <input type="checkbox"/> account | 12 <input type="checkbox"/> darrock |
| 13 <input type="checkbox"/> settle | 14 <input type="checkbox"/> nebulate | 15 <input type="checkbox"/> froud |
| 16 <input type="checkbox"/> bone | 17 <input type="checkbox"/> refer | 18 <input type="checkbox"/> live on |
| 19 <input type="checkbox"/> approach | 20 <input type="checkbox"/> clear up | 21 <input type="checkbox"/> hut |
| 22 <input type="checkbox"/> mealing | 23 <input type="checkbox"/> eckett | 24 <input type="checkbox"/> leopradate |
| 25 <input type="checkbox"/> property | 26 <input type="checkbox"/> floralate | 27 <input type="checkbox"/> drug |
| 28 <input type="checkbox"/> silver | 29 <input type="checkbox"/> flow | 30 <input type="checkbox"/> drug |
| 31 <input type="checkbox"/> invite | 32 <input type="checkbox"/> come round | 33 <input type="checkbox"/> delay |
| 34 <input type="checkbox"/> care about | 35 <input type="checkbox"/> respect | 36 <input type="checkbox"/> wallage |
| 37 <input type="checkbox"/> wookey | 38 <input type="checkbox"/> hislop | 39 <input type="checkbox"/> brandrick |
| 40 <input type="checkbox"/> period | 41 <input type="checkbox"/> drag | 42 <input type="checkbox"/> circumsemilar |
| 43 <input type="checkbox"/> get along with | 44 <input type="checkbox"/> logam | 45 <input type="checkbox"/> voyage |
| 46 <input type="checkbox"/> subject | 47 <input type="checkbox"/> putbrace | 48 <input type="checkbox"/> allam |
| 49 <input type="checkbox"/> thirst | 50 <input type="checkbox"/> criminal | 51 <input type="checkbox"/> crayonal |
| 52 <input type="checkbox"/> minister | 53 <input type="checkbox"/> average | 54 <input type="checkbox"/> sandry |
| 55 <input type="checkbox"/> enviate | 56 <input type="checkbox"/> neglect | 57 <input type="checkbox"/> wealthy |
| 58 <input type="checkbox"/> pretend | 59 <input type="checkbox"/> tourist | 60 <input type="checkbox"/> give under with |

Level 3: test 318

Write your name here : _____

What you have to do:

Read through the list of words carefully. For each word:

if you know what it means, write Y (for YES) in the box

if you don't know what it means, or if you aren't sure, write N (for NO) in the box.

- | | | |
|--|--|---|
| 1 <input type="checkbox"/> position | 2 <input type="checkbox"/> deserve | 3 <input type="checkbox"/> advise |
| 4 <input type="checkbox"/> owner | 5 <input type="checkbox"/> opinion | 6 <input type="checkbox"/> tore |
| 7 <input type="checkbox"/> rubber | 8 <input type="checkbox"/> boil | 9 <input type="checkbox"/> leave in |
| 10 <input type="checkbox"/> married | 11 <input type="checkbox"/> pilot | 12 <input type="checkbox"/> force |
| 13 <input type="checkbox"/> garrisotte | 14 <input type="checkbox"/> bodelate | 15 <input type="checkbox"/> neat |
| 16 <input type="checkbox"/> garrisotte | 17 <input type="checkbox"/> average | 18 <input type="checkbox"/> suggest |
| 19 <input type="checkbox"/> froud | 20 <input type="checkbox"/> think of | 21 <input type="checkbox"/> put up |
| 22 <input type="checkbox"/> intend | 23 <input type="checkbox"/> recommend | 24 <input type="checkbox"/> grandchild |
| 25 <input type="checkbox"/> goff | 26 <input type="checkbox"/> local | 27 <input type="checkbox"/> sex |
| 28 <input type="checkbox"/> wages | 29 <input type="checkbox"/> sheedy | 30 <input type="checkbox"/> customate |
| 31 <input type="checkbox"/> trinder | 32 <input type="checkbox"/> voluminary | 33 <input type="checkbox"/> cheque |
| 34 <input type="checkbox"/> hire | 35 <input type="checkbox"/> sight | 36 <input type="checkbox"/> hubbard |
| 37 <input type="checkbox"/> hodder | 38 <input type="checkbox"/> cough | 39 <input type="checkbox"/> baldry |
| 40 <input type="checkbox"/> sting | 41 <input type="checkbox"/> get away | 42 <input type="checkbox"/> phonicate |
| 43 <input type="checkbox"/> pretty | 44 <input type="checkbox"/> bamber | 45 <input type="checkbox"/> fairly |
| 46 <input type="checkbox"/> bechelet | 47 <input type="checkbox"/> assist | 48 <input type="checkbox"/> fabriculate |
| 49 <input type="checkbox"/> welcome | 50 <input type="checkbox"/> domestic | 51 <input type="checkbox"/> aposterical |
| 52 <input type="checkbox"/> solve | 53 <input type="checkbox"/> richings | 54 <input type="checkbox"/> entrance |
| 55 <input type="checkbox"/> secretary | 56 <input type="checkbox"/> cap | 57 <input type="checkbox"/> laudalize |
| 58 <input type="checkbox"/> paladine | 59 <input type="checkbox"/> pitten | 60 <input type="checkbox"/> host |

Level 3: test 319

Write your name here : _____

What you have to do:

Read through the list of words carefully. For each word:

if you know what it means, write Y (for YES) in the box

if you don't know what it means, or if you aren't sure, write N (for NO) in the box.

- | | | |
|---|--|---|
| 1 <input type="checkbox"/> average | 2 <input type="checkbox"/> look up | 3 <input type="checkbox"/> western |
| 4 <input type="checkbox"/> official | 5 <input type="checkbox"/> wages | 6 <input type="checkbox"/> shallow |
| 7 <input type="checkbox"/> suitable | 8 <input type="checkbox"/> divide | 9 <input type="checkbox"/> batcock |
| 10 <input type="checkbox"/> theatre | 11 <input type="checkbox"/> former | 12 <input type="checkbox"/> heaven |
| 13 <input type="checkbox"/> pattern | 14 <input type="checkbox"/> let through | 15 <input type="checkbox"/> meanwhile |
| 16 <input type="checkbox"/> century | 17 <input type="checkbox"/> laborative | 18 <input type="checkbox"/> hegedoxy |
| 19 <input type="checkbox"/> skemp | 20 <input type="checkbox"/> sort | 21 <input type="checkbox"/> clarination |
| 22 <input type="checkbox"/> precious | 23 <input type="checkbox"/> nation | 24 <input type="checkbox"/> screw |
| 25 <input type="checkbox"/> call in | 26 <input type="checkbox"/> perrin | 27 <input type="checkbox"/> ribbon |
| 28 <input type="checkbox"/> approve | 29 <input type="checkbox"/> inform | 30 <input type="checkbox"/> snell |
| 31 <input type="checkbox"/> galeology | 32 <input type="checkbox"/> accomplishment | 33 <input type="checkbox"/> jotham |
| 34 <input type="checkbox"/> insist | 35 <input type="checkbox"/> diamond | 36 <input type="checkbox"/> hyde |
| 37 <input type="checkbox"/> insist | 38 <input type="checkbox"/> pleasant | 39 <input type="checkbox"/> tore |
| 40 <input type="checkbox"/> smooth | 41 <input type="checkbox"/> manoelect | 42 <input type="checkbox"/> excellent |
| 43 <input type="checkbox"/> fox | 44 <input type="checkbox"/> elephant | 45 <input type="checkbox"/> account |
| 46 <input type="checkbox"/> catling | 47 <input type="checkbox"/> dildorous | 48 <input type="checkbox"/> reasonable |
| 49 <input type="checkbox"/> get by | 50 <input type="checkbox"/> dildorous | 51 <input type="checkbox"/> punctual |
| 52 <input type="checkbox"/> pride | 53 <input type="checkbox"/> arnott | 54 <input type="checkbox"/> block |
| 55 <input type="checkbox"/> restructive | 56 <input type="checkbox"/> algar | 57 <input type="checkbox"/> subject |
| 58 <input type="checkbox"/> choreostat | 59 <input type="checkbox"/> sanger | 60 <input type="checkbox"/> subject |

Level 3: test 320

Write your name here : _____

What you have to do:

Read through the list of words carefully. For each word:

if you know what it means, write Y (for YES) in the box

if you don't know what it means, or if you aren't sure, write N (for NO) in the box.

- | | | |
|---------------------------------------|--|---|
| 1 <input type="checkbox"/> average | 2 <input type="checkbox"/> ionopose | 3 <input type="checkbox"/> whisper |
| 4 <input type="checkbox"/> seaward | 5 <input type="checkbox"/> coal | 6 <input type="checkbox"/> lucky |
| 7 <input type="checkbox"/> occasion | 8 <input type="checkbox"/> wages | 9 <input type="checkbox"/> razor |
| 10 <input type="checkbox"/> spare | 11 <input type="checkbox"/> fountain | 12 <input type="checkbox"/> lip |
| 13 <input type="checkbox"/> personal | 14 <input type="checkbox"/> nail | 15 <input type="checkbox"/> propose |
| 16 <input type="checkbox"/> suitable | 17 <input type="checkbox"/> dormatize | 18 <input type="checkbox"/> go off |
| 19 <input type="checkbox"/> cage | 20 <input type="checkbox"/> frequent | 21 <input type="checkbox"/> whitrow |
| 22 <input type="checkbox"/> disturb | 23 <input type="checkbox"/> shame | 24 <input type="checkbox"/> stace |
| 25 <input type="checkbox"/> postpone | 26 <input type="checkbox"/> crazy | 27 <input type="checkbox"/> blanket |
| 28 <input type="checkbox"/> term | 29 <input type="checkbox"/> clear up | 30 <input type="checkbox"/> craddock |
| 31 <input type="checkbox"/> member | 32 <input type="checkbox"/> boobier | 33 <input type="checkbox"/> advise |
| 34 <input type="checkbox"/> prison | 35 <input type="checkbox"/> collexis | 36 <input type="checkbox"/> independent |
| 37 <input type="checkbox"/> harbour | 38 <input type="checkbox"/> amey | 39 <input type="checkbox"/> galeology |
| 40 <input type="checkbox"/> briochery | 41 <input type="checkbox"/> ladder | 42 <input type="checkbox"/> fan |
| 43 <input type="checkbox"/> stir | 44 <input type="checkbox"/> dust | 45 <input type="checkbox"/> pan |
| 46 <input type="checkbox"/> aloud | 47 <input type="checkbox"/> overend | 48 <input type="checkbox"/> slide |
| 49 <input type="checkbox"/> touch | 50 <input type="checkbox"/> direction | 51 <input type="checkbox"/> venn |
| 52 <input type="checkbox"/> preach | 53 <input type="checkbox"/> request | 54 <input type="checkbox"/> obliquate |
| 55 <input type="checkbox"/> scout | 56 <input type="checkbox"/> lavery | 57 <input type="checkbox"/> kerkin |
| 58 <input type="checkbox"/> wolliner | 59 <input type="checkbox"/> impelirous | 60 <input type="checkbox"/> temerify |

Meara 1992z

Answer Codes Level 3 tests

test code 301

1 2 8 9 10 17 23 26 30 34 36 38 39 41 43 46 47 49 50 54

test code 302

3 7 14 17 18 20 24 29 31 33 34 39 40 42 45 47 48 50 53 54

test code 303

1 3 11 16 20 22 23 25 30 31 37 40 41 42 44 45 48 50 52 53

test code 304

6 14 19 22 25 26 27 32 34 36 37 39 42 43 46 51 52 54 57 60

test code 305

3 6 9 15 19 29 30 34 35 36 39 40 42 43 44 45 48 53 54 60

test code 306

1 8 13 14 17 20 21 22 23 25 28 30 34 43 45 46 53 54 57 60

test code 307

1 2 8 16 20 27 30 32 33 36 39 40 41 43 44 49 52 53 55 57

test code 308

7 9 11 18 21 22 26 27 31 32 33 34 41 42 43 53 55 56 58 60

test code 309

4 9 12 13 15 22 28 34 35 36 40 41 43 44 46 47 50 52 56 60

test code 310

11 12 17 20 21 26 28 29 31 32 34 39 40 41 42 43 50 54 55 56

test code 311

4 12 16 17 19 20 22 28 29 31 38 39 43 45 47 49 52 55 56 60

test code 312

1 4 10 11 13 15 19 25 36 38 40 41 42 44 46 48 51 56 59 60

test code 313

12 15 17 25 26 31 36 39 40 41 42 44 45 47 49 50 51 52 54 57

Meara 1992z

test code 314

2 3 6 13 17 23 27 29 33 34 35 40 41 44 45 46 49 50 54 57

test code 315

5 10 20 24 27 29 30 32 34 36 39 45 46 47 48 51 53 55 56 59

test code 316

5 7 10 14 30 32 34 36 37 40 41 43 44 46 49 51 52 54 55 59

test code 317

6 12 14 15 22 23 24 26 36 37 38 39 42 44 47 48 51 54 55 60

test code 318

13 14 19 25 29 30 31 32 36 37 39 42 44 46 48 51 53 57 58 59

test code 319

9 17 18 19 21 26 30 31 32 33 36 41 46 47 53 55 56 58 59 60

test code 320

2 4 17 21 24 30 32 35 38 39 40 47 51 52 54 56 57 58 59 60

Level 4: test 401

Write your name here : _____

What you have to do:

Read through the list of words carefully. For each word:

if you know what it means, write Y (for YES) in the box

if you don't know what it means, or if you aren't sure, write N (for NO) in the box.

- | | | |
|--|---|---|
| 1 <input type="checkbox"/> sandy | 2 <input type="checkbox"/> suddery | 3 <input type="checkbox"/> military |
| 4 <input type="checkbox"/> interval | 5 <input type="checkbox"/> overcoat | 6 <input type="checkbox"/> overcoat |
| 7 <input type="checkbox"/> get out of | 8 <input type="checkbox"/> structure | 9 <input type="checkbox"/> typist |
| 10 <input type="checkbox"/> break off | 11 <input type="checkbox"/> heap | 12 <input type="checkbox"/> majority |
| 13 <input type="checkbox"/> remedy | 14 <input type="checkbox"/> cure | 15 <input type="checkbox"/> acklon |
| 16 <input type="checkbox"/> jarvis | 17 <input type="checkbox"/> plus | 18 <input type="checkbox"/> duffin |
| 19 <input type="checkbox"/> accuse | 20 <input type="checkbox"/> oestrogeny | 21 <input type="checkbox"/> twose |
| 22 <input type="checkbox"/> impress | 23 <input type="checkbox"/> provision | 24 <input type="checkbox"/> recenticle |
| 25 <input type="checkbox"/> recenticle | 26 <input type="checkbox"/> feel up to | 27 <input type="checkbox"/> wipe out |
| 28 <input type="checkbox"/> fluctual | 29 <input type="checkbox"/> cambule | 30 <input type="checkbox"/> ridout |
| 31 <input type="checkbox"/> kind-hearted | 32 <input type="checkbox"/> kind-hearted | 33 <input type="checkbox"/> dozen |
| 34 <input type="checkbox"/> mystery | 35 <input type="checkbox"/> apartment | 36 <input type="checkbox"/> wilding |
| 37 <input type="checkbox"/> condimented | 38 <input type="checkbox"/> theory | 39 <input type="checkbox"/> leave out |
| 40 <input type="checkbox"/> puzzle | 41 <input type="checkbox"/> charactal | 42 <input type="checkbox"/> emphasise |
| 43 <input type="checkbox"/> send in | 44 <input type="checkbox"/> check over | 45 <input type="checkbox"/> wray |
| 46 <input type="checkbox"/> hapgood | 47 <input type="checkbox"/> tend | 48 <input type="checkbox"/> hapgood |
| 49 <input type="checkbox"/> grip | 50 <input type="checkbox"/> catch up with | 51 <input type="checkbox"/> cut off |
| 52 <input type="checkbox"/> urge | 53 <input type="checkbox"/> menstruable | 54 <input type="checkbox"/> batcock |
| 55 <input type="checkbox"/> vital | 56 <input type="checkbox"/> moffat | 57 <input type="checkbox"/> complicate |
| 58 <input type="checkbox"/> smack | 59 <input type="checkbox"/> exist | 60 <input type="checkbox"/> hemiaphrodite |

Swansea Vocabulary Tests v 1.1 1992 **Test 401:** **H:** **FA:** **Dm:**

Level 4: test 402

Write your name here : _____

What you have to do:

Read through the list of words carefully. For each word:

if you know what it means, write Y (for YES) in the box

if you don't know what it means, or if you aren't sure, write N (for NO) in the box.

- | | | |
|---|--|---|
| 1 <input type="checkbox"/> daily | 2 <input type="checkbox"/> mastiphitis | 3 <input type="checkbox"/> essential |
| 4 <input type="checkbox"/> wallage | 5 <input type="checkbox"/> pat | 6 <input type="checkbox"/> appertonal |
| 7 <input type="checkbox"/> style | 8 <input type="checkbox"/> snowy | 9 <input type="checkbox"/> remonic |
| 10 <input type="checkbox"/> boundary | 11 <input type="checkbox"/> hawther | 12 <input type="checkbox"/> varyd |
| 13 <input type="checkbox"/> genderation | 14 <input type="checkbox"/> effect | 15 <input type="checkbox"/> typewriter |
| 16 <input type="checkbox"/> coppard | 17 <input type="checkbox"/> coppard | 18 <input type="checkbox"/> schismal |
| 19 <input type="checkbox"/> identify | 20 <input type="checkbox"/> biforcals | 21 <input type="checkbox"/> biforcals |
| 22 <input type="checkbox"/> associate | 23 <input type="checkbox"/> conduct | 24 <input type="checkbox"/> relative |
| 25 <input type="checkbox"/> have round | 26 <input type="checkbox"/> duffin | 27 <input type="checkbox"/> waygood |
| 28 <input type="checkbox"/> vital | 29 <input type="checkbox"/> upward | 30 <input type="checkbox"/> get through |
| 31 <input type="checkbox"/> reference | 32 <input type="checkbox"/> peritonic | 33 <input type="checkbox"/> previous |
| 34 <input type="checkbox"/> manager | 35 <input type="checkbox"/> squeeze | 36 <input type="checkbox"/> muscle |
| 37 <input type="checkbox"/> savery | 38 <input type="checkbox"/> origin | 39 <input type="checkbox"/> final |
| 40 <input type="checkbox"/> leisure | 41 <input type="checkbox"/> border | 42 <input type="checkbox"/> contortal |
| 43 <input type="checkbox"/> wonder | 44 <input type="checkbox"/> cloakroom | 45 <input type="checkbox"/> route |
| 46 <input type="checkbox"/> distinguish | 47 <input type="checkbox"/> court | 48 <input type="checkbox"/> carriage |
| 49 <input type="checkbox"/> landing | 50 <input type="checkbox"/> tailor | 51 <input type="checkbox"/> glue |
| 52 <input type="checkbox"/> microphone | 53 <input type="checkbox"/> lang | 54 <input type="checkbox"/> ashment |
| 55 <input type="checkbox"/> selfish | 56 <input type="checkbox"/> publish | 57 <input type="checkbox"/> deliction |
| 58 <input type="checkbox"/> boobier | 59 <input type="checkbox"/> airmail | 60 <input type="checkbox"/> insult |

Swansea Vocabulary Tests v 1.1 1992 **Test 402:** **H:** **FA:** **Dm:**

Level 4: test 403

Write your name here : _____

What you have to do:

Read through the list of words carefully. For each word:

if you know what it means, write Y (for YES) in the box

if you don't know what it means, or if you aren't sure, write N (for NO) in the box.

- | | | |
|---|--|--|
| 1 <input type="checkbox"/> trigg | 2 <input type="checkbox"/> handwriting | 3 <input type="checkbox"/> viggers |
| 4 <input type="checkbox"/> doole | 5 <input type="checkbox"/> doole | 6 <input type="checkbox"/> think out |
| 7 <input type="checkbox"/> suburb | 8 <input type="checkbox"/> humble | 9 <input type="checkbox"/> menu |
| 10 <input type="checkbox"/> upset | 11 <input type="checkbox"/> odd | 12 <input type="checkbox"/> pull down |
| 13 <input type="checkbox"/> leadership | 14 <input type="checkbox"/> quorant | 15 <input type="checkbox"/> amphlett |
| 16 <input type="checkbox"/> call off | 17 <input type="checkbox"/> liner | 18 <input type="checkbox"/> scatter |
| 19 <input type="checkbox"/> confuse | 20 <input type="checkbox"/> daytime | 21 <input type="checkbox"/> daytime |
| 22 <input type="checkbox"/> performance | 23 <input type="checkbox"/> contract | 24 <input type="checkbox"/> carpin |
| 25 <input type="checkbox"/> mount | 26 <input type="checkbox"/> christian | 27 <input type="checkbox"/> certical |
| 28 <input type="checkbox"/> display | 29 <input type="checkbox"/> instant | 30 <input type="checkbox"/> cotargent |
| 31 <input type="checkbox"/> relate | 32 <input type="checkbox"/> reaction | 33 <input type="checkbox"/> negalogue |
| 34 <input type="checkbox"/> duffin | 35 <input type="checkbox"/> solution | 36 <input type="checkbox"/> tendency |
| 37 <input type="checkbox"/> volume | 38 <input type="checkbox"/> disaddle | 39 <input type="checkbox"/> pimlott |
| 40 <input type="checkbox"/> acquince | 41 <input type="checkbox"/> acquince | 42 <input type="checkbox"/> acquince |
| 43 <input type="checkbox"/> hislop | 44 <input type="checkbox"/> shane | 45 <input type="checkbox"/> apologise |
| 46 <input type="checkbox"/> hermantic | 47 <input type="checkbox"/> dull | 48 <input type="checkbox"/> flame |
| 49 <input type="checkbox"/> giant | 50 <input type="checkbox"/> mabbitt | 51 <input type="checkbox"/> grand |
| 52 <input type="checkbox"/> splash | 53 <input type="checkbox"/> porter | 54 <input type="checkbox"/> manomize |
| 55 <input type="checkbox"/> accuse | 56 <input type="checkbox"/> mature | 57 <input type="checkbox"/> bickle |
| 58 <input type="checkbox"/> workshop | 59 <input type="checkbox"/> tube | 60 <input type="checkbox"/> samphirate |

Swansea Vocabulary Tests v 1.1 1992 **Test 403:** **H:** **FA:** **Dm:**

Level 4: test 404

Write your name here : _____

What you have to do:

Read through the list of words carefully. For each word:

if you know what it means, write Y (for YES) in the box

if you don't know what it means, or if you aren't sure, write N (for NO) in the box.

- | | | |
|--|---|---|
| 1 <input type="checkbox"/> sandy | 2 <input type="checkbox"/> suddery | 3 <input type="checkbox"/> military |
| 4 <input type="checkbox"/> interval | 5 <input type="checkbox"/> overcoat | 6 <input type="checkbox"/> overcome |
| 7 <input type="checkbox"/> get out of | 8 <input type="checkbox"/> structure | 9 <input type="checkbox"/> typist |
| 10 <input type="checkbox"/> break off | 11 <input type="checkbox"/> heap | 12 <input type="checkbox"/> majority |
| 13 <input type="checkbox"/> remedy | 14 <input type="checkbox"/> cure | 15 <input type="checkbox"/> acklon |
| 16 <input type="checkbox"/> jarvis | 17 <input type="checkbox"/> plus | 18 <input type="checkbox"/> duffin |
| 19 <input type="checkbox"/> accuse | 20 <input type="checkbox"/> oestrogeny | 21 <input type="checkbox"/> twose |
| 22 <input type="checkbox"/> impress | 23 <input type="checkbox"/> provision | 24 <input type="checkbox"/> recenticle |
| 25 <input type="checkbox"/> staircase | 26 <input type="checkbox"/> feel up to | 27 <input type="checkbox"/> wipe out |
| 28 <input type="checkbox"/> fluctual | 29 <input type="checkbox"/> cambule | 30 <input type="checkbox"/> ridout |
| 31 <input type="checkbox"/> kind-hearted | 32 <input type="checkbox"/> border | 33 <input type="checkbox"/> dozen |
| 34 <input type="checkbox"/> mystery | 35 <input type="checkbox"/> apartment | 36 <input type="checkbox"/> wilding |
| 37 <input type="checkbox"/> condimented | 38 <input type="checkbox"/> theory | 39 <input type="checkbox"/> leave out |
| 40 <input type="checkbox"/> puzzle | 41 <input type="checkbox"/> charactal | 42 <input type="checkbox"/> emphasise |
| 43 <input type="checkbox"/> send in | 44 <input type="checkbox"/> check over | 45 <input type="checkbox"/> wray |
| 46 <input type="checkbox"/> hapgood | 47 <input type="checkbox"/> tend | 48 <input type="checkbox"/> escrotal |
| 49 <input type="checkbox"/> grip | 50 <input type="checkbox"/> catch up with | 51 <input type="checkbox"/> cut off |
| 52 <input type="checkbox"/> urge | 53 <input type="checkbox"/> menstruable | 54 <input type="checkbox"/> batcock |
| 55 <input type="checkbox"/> vital | 56 <input type="checkbox"/> moffat | 57 <input type="checkbox"/> complicate |
| 58 <input type="checkbox"/> complicate | 59 <input type="checkbox"/> exist | 60 <input type="checkbox"/> semiaphrodite |

Swansea Vocabulary Tests v 1.1 1992 **Test 404:** **H:** **FA:** **Dm:**

Level 4: test 405

Write your name here : _____

What you have to do:

Read through the list of words carefully. For each word:

if you know what it means, write Y (for YES) in the box

if you don't know what it means, or if you aren't sure, write N (for NO) in the box.

- | | | |
|---|--|---|
| 1 <input type="checkbox"/> daily | 2 <input type="checkbox"/> mastiphitis | 3 <input type="checkbox"/> essential |
| 4 <input type="checkbox"/> wallage | 5 <input type="checkbox"/> pat | 6 <input type="checkbox"/> appertonal |
| 7 <input type="checkbox"/> style | 8 <input type="checkbox"/> snowy | 9 <input type="checkbox"/> remonic |
| 10 <input type="checkbox"/> boundary | 11 <input type="checkbox"/> hawther | 12 <input type="checkbox"/> varyd |
| 13 <input type="checkbox"/> genderation | 14 <input type="checkbox"/> effect | 15 <input type="checkbox"/> typewriter |
| 16 <input type="checkbox"/> coppard | 17 <input type="checkbox"/> think out | 18 <input type="checkbox"/> schismal |
| 19 <input type="checkbox"/> identify | 20 <input type="checkbox"/> biforcil | 21 <input type="checkbox"/> masling |
| 22 <input type="checkbox"/> masling | 23 <input type="checkbox"/> conduct | 24 <input type="checkbox"/> relative |
| 25 <input type="checkbox"/> have round | 26 <input type="checkbox"/> duffin | 27 <input type="checkbox"/> waygood |
| 28 <input type="checkbox"/> vital | 29 <input type="checkbox"/> upward | 30 <input type="checkbox"/> get through |
| 31 <input type="checkbox"/> reference | 32 <input type="checkbox"/> peritonic | 33 <input type="checkbox"/> previous |
| 34 <input type="checkbox"/> manager | 35 <input type="checkbox"/> squeeze | 36 <input type="checkbox"/> muscle |
| 37 <input type="checkbox"/> savery | 38 <input type="checkbox"/> origin | 39 <input type="checkbox"/> final |
| 40 <input type="checkbox"/> leisure | 41 <input type="checkbox"/> border | 42 <input type="checkbox"/> contortal |
| 43 <input type="checkbox"/> wonder | 44 <input type="checkbox"/> cloakroom | 45 <input type="checkbox"/> route |
| 46 <input type="checkbox"/> distinguish | 47 <input type="checkbox"/> court | 48 <input type="checkbox"/> carriage |
| 49 <input type="checkbox"/> landing | 50 <input type="checkbox"/> tailor | 51 <input type="checkbox"/> glue |
| 52 <input type="checkbox"/> microphone | 53 <input type="checkbox"/> lang | 54 <input type="checkbox"/> ashment |
| 55 <input type="checkbox"/> selfish | 56 <input type="checkbox"/> publish | 57 <input type="checkbox"/> deliction |
| 58 <input type="checkbox"/> boobier | 59 <input type="checkbox"/> airmail | 60 <input type="checkbox"/> insult |

Swansea Vocabulary Tests v 1.1 1992 **Test 405:** **H:** **FA:** **Dm:**

Level 4: test 406

Write your name here : _____

What you have to do:

Read through the list of words carefully. For each word:

if you know what it means, write Y (for YES) in the box

if you don't know what it means, or if you aren't sure, write N (for NO) in the box.

- | | | |
|---|---|--|
| 1 <input type="checkbox"/> dring | 2 <input type="checkbox"/> take in | 3 <input type="checkbox"/> majority |
| 4 <input type="checkbox"/> modest | 5 <input type="checkbox"/> vowel | 6 <input type="checkbox"/> easy |
| 7 <input type="checkbox"/> swithin | 8 <input type="checkbox"/> obsolation | 9 <input type="checkbox"/> foundation |
| 10 <input type="checkbox"/> receipt | 11 <input type="checkbox"/> annobile | 12 <input type="checkbox"/> resident |
| 13 <input type="checkbox"/> impatient | 14 <input type="checkbox"/> phase | 15 <input type="checkbox"/> transparent |
| 16 <input type="checkbox"/> dyment | 17 <input type="checkbox"/> grand | 18 <input type="checkbox"/> album |
| 19 <input type="checkbox"/> mudge | 20 <input type="checkbox"/> mudge | 21 <input type="checkbox"/> cockram |
| 22 <input type="checkbox"/> expostulant | 23 <input type="checkbox"/> expostulant | 24 <input type="checkbox"/> christian |
| 25 <input type="checkbox"/> loaring | 26 <input type="checkbox"/> overcoat | 27 <input type="checkbox"/> climaximal |
| 28 <input type="checkbox"/> dentist | 29 <input type="checkbox"/> southern | 30 <input type="checkbox"/> despair |
| 31 <input type="checkbox"/> evil | 32 <input type="checkbox"/> localitude | 33 <input type="checkbox"/> scadden |
| 34 <input type="checkbox"/> plural | 35 <input type="checkbox"/> pull up | 36 <input type="checkbox"/> leisure |
| 37 <input type="checkbox"/> frontier | 38 <input type="checkbox"/> standard | 39 <input type="checkbox"/> absolution |
| 40 <input type="checkbox"/> wilding | 41 <input type="checkbox"/> jog | 42 <input type="checkbox"/> benevolate |
| 43 <input type="checkbox"/> contact | 44 <input type="checkbox"/> fraternism | 45 <input type="checkbox"/> savings |
| 46 <input type="checkbox"/> means | 47 <input type="checkbox"/> second-hand | 48 <input type="checkbox"/> kellett |
| 49 <input type="checkbox"/> concentrate | 50 <input type="checkbox"/> author | 51 <input type="checkbox"/> have round |
| 52 <input type="checkbox"/> border | 53 <input type="checkbox"/> bring about | 54 <input type="checkbox"/> universal |
| 55 <input type="checkbox"/> lavatory | 56 <input type="checkbox"/> character | 57 <input type="checkbox"/> thorough |
| 58 <input type="checkbox"/> propend | 59 <input type="checkbox"/> surface | 60 <input type="checkbox"/> xenostrophic |

Swansea Vocabulary Tests v 1.1 1992 **Test 406:** **H:** **FA:** **Dm:**

Level 4: test 407

Write your name here : _____

What you have to do:

Read through the list of words carefully. For each word:

if you know what it means, write Y (for YES) in the box

if you don't know what it means, or if you aren't sure, write N (for NO) in the box.

- | | | |
|---|--|---|
| 1 <input type="checkbox"/> liner | 2 <input type="checkbox"/> design | 3 <input type="checkbox"/> lampard |
| 4 <input type="checkbox"/> limidate | 5 <input type="checkbox"/> come forward | 6 <input type="checkbox"/> eade |
| 7 <input type="checkbox"/> trade | 8 <input type="checkbox"/> border | 9 <input type="checkbox"/> bridegroom |
| 10 <input type="checkbox"/> hunt | 11 <input type="checkbox"/> vowel | 12 <input type="checkbox"/> erect |
| 13 <input type="checkbox"/> stain | 14 <input type="checkbox"/> dictalate | 15 <input type="checkbox"/> spelling |
| 16 <input type="checkbox"/> appeal | 17 <input type="checkbox"/> punishment | 18 <input type="checkbox"/> moderate |
| 19 <input type="checkbox"/> fame | 20 <input type="checkbox"/> thorough | 21 <input type="checkbox"/> raincoat |
| 22 <input type="checkbox"/> origin | 23 <input type="checkbox"/> barnish | 24 <input type="checkbox"/> seaman |
| 25 <input type="checkbox"/> professive | 26 <input type="checkbox"/> aistrope | 27 <input type="checkbox"/> portman |
| 28 <input type="checkbox"/> combustulate | 29 <input type="checkbox"/> wellstead | 30 <input type="checkbox"/> meldrum |
| 31 <input type="checkbox"/> extraordinary | 32 <input type="checkbox"/> manager | 33 <input type="checkbox"/> decorite |
| 34 <input type="checkbox"/> conference | 35 <input type="checkbox"/> margery | 36 <input type="checkbox"/> rub |
| 37 <input type="checkbox"/> causticate | 38 <input type="checkbox"/> crack | 39 <input type="checkbox"/> handwriting |
| 40 <input type="checkbox"/> partner | 41 <input type="checkbox"/> tennis | 42 <input type="checkbox"/> graduable |
| 43 <input type="checkbox"/> wisdom | 44 <input type="checkbox"/> transcendinary | 45 <input type="checkbox"/> northern |
| 46 <input type="checkbox"/> keep off | 47 <input type="checkbox"/> shattock | 48 <input type="checkbox"/> acid |
| 49 <input type="checkbox"/> gum | 50 <input type="checkbox"/> ceremony | 51 <input type="checkbox"/> unite |
| 52 <input type="checkbox"/> stock | 53 <input type="checkbox"/> warman | 54 <input type="checkbox"/> represent |
| 55 <input type="checkbox"/> pressure | 56 <input type="checkbox"/> perceptacle | 57 <input type="checkbox"/> issue |
| 58 <input type="checkbox"/> depress | 59 <input type="checkbox"/> weller | 60 <input type="checkbox"/> function |

Swansea Vocabulary Tests v 1.1 1992 **Test 407:** **H:** **FA:** **Dm:**

Level 4: test 408

Write your name here : _____

What you have to do:

Read through the list of words carefully. For each word:

if you know what it means, write Y (for YES) in the box

if you don't know what it means, or if you aren't sure, write N (for NO) in the box.

- | | | |
|---|--|--|
| 1 <input type="checkbox"/> nebulate | 2 <input type="checkbox"/> border | 3 <input type="checkbox"/> interior |
| 4 <input type="checkbox"/> marriott | 5 <input type="checkbox"/> misunderstand | 6 <input type="checkbox"/> leaity |
| 7 <input type="checkbox"/> bickle | 8 <input type="checkbox"/> horizon | 9 <input type="checkbox"/> threat |
| 10 <input type="checkbox"/> hold up | 11 <input type="checkbox"/> farmhouse | 12 <input type="checkbox"/> convince |
| 13 <input type="checkbox"/> springtime | 14 <input type="checkbox"/> purple | 15 <input type="checkbox"/> put aside |
| 16 <input type="checkbox"/> break out | 17 <input type="checkbox"/> emphasise | 18 <input type="checkbox"/> prowtt |
| 19 <input type="checkbox"/> sigh | 20 <input type="checkbox"/> waitress | 21 <input type="checkbox"/> work surface |
| 22 <input type="checkbox"/> conceitful | 23 <input type="checkbox"/> removal | 24 <input type="checkbox"/> algoric |
| 25 <input type="checkbox"/> mature | 26 <input type="checkbox"/> alike | 27 <input type="checkbox"/> odd |
| 28 <input type="checkbox"/> eade | 29 <input type="checkbox"/> turley | 30 <input type="checkbox"/> presuppository |
| 31 <input type="checkbox"/> hospite | 32 <input type="checkbox"/> tandulous | 33 <input type="checkbox"/> desert |
| 34 <input type="checkbox"/> funds | 35 <input type="checkbox"/> kneel | 36 <input type="checkbox"/> legitimal |
| 37 <input type="checkbox"/> scenery | 38 <input type="checkbox"/> take in | 39 <input type="checkbox"/> loan |
| 40 <input type="checkbox"/> documentate | 41 <input type="checkbox"/> beament | 42 <input type="checkbox"/> beautitude |
| 43 <input type="checkbox"/> noisy | 44 <input type="checkbox"/> stony | 45 <input type="checkbox"/> tough |
| 46 <input type="checkbox"/> atter | 47 <input type="checkbox"/> elphick | 48 <input type="checkbox"/> climate |
| 49 <input type="checkbox"/> rainish | 50 <input type="checkbox"/> pond | 51 <input type="checkbox"/> carry off |
| 52 <input type="checkbox"/> conscious | 53 <input type="checkbox"/> pay off | 54 <input type="checkbox"/> scholarship |
| 55 <input type="checkbox"/> go over | 56 <input type="checkbox"/> dramatic | 57 <input type="checkbox"/> exclamation |
| 58 <input type="checkbox"/> unit | 59 <input type="checkbox"/> joice | 60 <input type="checkbox"/> |

Swansea Vocabulary Tests v 1.1 1992 **Test 408:** **H:** **FA:** **Dm:**

Level 4: test 409

Write your name here : _____

What you have to do:

Read through the list of words carefully. For each word:

if you know what it means, write Y (for YES) in the box

if you don't know what it means, or if you aren't sure, write N (for NO) in the box.

- | | | |
|--|--|---|
| 1 <input type="checkbox"/> physical | 2 <input type="checkbox"/> quine | 3 <input type="checkbox"/> balfour |
| 4 <input type="checkbox"/> indiction | 5 <input type="checkbox"/> preliminary | 6 <input type="checkbox"/> border |
| 7 <input type="checkbox"/> fate | 8 <input type="checkbox"/> worthwhile | 9 <input type="checkbox"/> grand |
| 10 <input type="checkbox"/> laughter | 11 <input type="checkbox"/> speeding | 12 <input type="checkbox"/> perryman |
| 13 <input type="checkbox"/> arain | 14 <input type="checkbox"/> acid | 15 <input type="checkbox"/> paladine |
| 16 <input type="checkbox"/> missing | 17 <input type="checkbox"/> come on | 18 <input type="checkbox"/> reception |
| 19 <input type="checkbox"/> lover | 20 <input type="checkbox"/> gow | 21 <input type="checkbox"/> instruction |
| 22 <input type="checkbox"/> care for | 23 <input type="checkbox"/> cadle | 24 <input type="checkbox"/> prince |
| 25 <input type="checkbox"/> shed | 26 <input type="checkbox"/> look over | 27 <input type="checkbox"/> cut off |
| 28 <input type="checkbox"/> eade | 29 <input type="checkbox"/> contemporize | 30 <input type="checkbox"/> newsagent |
| 31 <input type="checkbox"/> error | 32 <input type="checkbox"/> elative | 33 <input type="checkbox"/> furnish |
| 34 <input type="checkbox"/> principal | 35 <input type="checkbox"/> catalypso | 36 <input type="checkbox"/> lapidoscope |
| 37 <input type="checkbox"/> abandonate | 38 <input type="checkbox"/> heal | 39 <input type="checkbox"/> union |
| 40 <input type="checkbox"/> lauder | 41 <input type="checkbox"/> saddle | 42 <input type="checkbox"/> chief |
| 43 <input type="checkbox"/> injury | 44 <input type="checkbox"/> spirit | 45 <input type="checkbox"/> ronan |
| 46 <input type="checkbox"/> effect | 47 <input type="checkbox"/> typist | 48 <input type="checkbox"/> sightseeing |
| 49 <input type="checkbox"/> tennis | 50 <input type="checkbox"/> boundary | 51 <input type="checkbox"/> waitress |
| 52 <input type="checkbox"/> threat | 53 <input type="checkbox"/> lomax | 54 <input type="checkbox"/> relief |
| 55 <input type="checkbox"/> outline | 56 <input type="checkbox"/> stop over | 57 <input type="checkbox"/> appearance |
| 58 <input type="checkbox"/> cure | 59 <input type="checkbox"/> divorce | 60 <input type="checkbox"/> suctorifice |

Swansea Vocabulary Tests v 1.1 1992 **Test 409:** **H:** **FA:** **Dm:**

Level 4: test 410

Write your name here : _____

What you have to do:

Read through the list of words carefully. For each word:

if you know what it means, write Y (for YES) in the box

if you don't know what it means, or if you aren't sure, write N (for NO) in the box.

- | | | |
|--|---|--|
| 1 <input type="checkbox"/> relationship | 2 <input type="checkbox"/> distinct | 3 <input type="checkbox"/> take up |
| 4 <input type="checkbox"/> call off | 5 <input type="checkbox"/> verdon | 6 <input type="checkbox"/> rob |
| 7 <input type="checkbox"/> yarr | 8 <input type="checkbox"/> court | 9 <input type="checkbox"/> strategy |
| 10 <input type="checkbox"/> border | 11 <input type="checkbox"/> eventualise | 12 <input type="checkbox"/> have round |
| 13 <input type="checkbox"/> experiment | 14 <input type="checkbox"/> install | 15 <input type="checkbox"/> turn into |
| 16 <input type="checkbox"/> fee | 17 <input type="checkbox"/> allard | 18 <input type="checkbox"/> jumper |
| 19 <input type="checkbox"/> operation | 20 <input type="checkbox"/> capable | 21 <input type="checkbox"/> rainy |
| 22 <input type="checkbox"/> correctivate | 23 <input type="checkbox"/> throat | 24 <input type="checkbox"/> whip |
| 25 <input type="checkbox"/> uniform | 26 <input type="checkbox"/> paget | 27 <input type="checkbox"/> minimum |
| 28 <input type="checkbox"/> come across | 29 <input type="checkbox"/> edser | 30 <input type="checkbox"/> stitch |
| 31 <input type="checkbox"/> drop off | 32 <input type="checkbox"/> pass off | 33 <input type="checkbox"/> settlement |
| 34 <input type="checkbox"/> settlement | 35 <input type="checkbox"/> loveday | 36 <input type="checkbox"/> scanlan |
| 37 <input type="checkbox"/> flamboyment | 38 <input type="checkbox"/> skilled | 39 <input type="checkbox"/> justal |
| 40 <input type="checkbox"/> impress | 41 <input type="checkbox"/> waitress | 42 <input type="checkbox"/> batteric |
| 43 <input type="checkbox"/> legal | 44 <input type="checkbox"/> compete | 45 <input type="checkbox"/> pragmadict |
| 46 <input type="checkbox"/> arrate | 47 <input type="checkbox"/> challinor | 48 <input type="checkbox"/> available |
| 49 <input type="checkbox"/> process | 50 <input type="checkbox"/> straw | 51 <input type="checkbox"/> daily |
| 52 <input type="checkbox"/> mabey | 53 <input type="checkbox"/> manolect | 54 <input type="checkbox"/> gum |
| 55 <input type="checkbox"/> magnificent | 56 <input type="checkbox"/> neighbourhood | 57 <input type="checkbox"/> alike |
| 58 <input type="checkbox"/> gallon | 59 <input type="checkbox"/> preferable | 60 <input type="checkbox"/> rawling |

Swansea Vocabulary Tests v 1.1 1992 **Test 410:** **H:** **FA:** **Dm:**

Level 4: test 411

Write your name here : _____

What you have to do:

Read through the list of words carefully. For each word:

if you know what it means, write Y (for YES) in the box

if you don't know what it means, or if you aren't sure, write N (for NO) in the box.

- | | | |
|--|--|--------------------------------------|
| 1 <input type="checkbox"/> casquinade | 2 <input type="checkbox"/> crevicing | 3 <input type="checkbox"/> wimbush |
| 4 <input type="checkbox"/> overcoat | 5 <input type="checkbox"/> product | 6 <input type="checkbox"/> estimate |
| 7 <input type="checkbox"/> setting | 8 <input type="checkbox"/> handwriting | 9 <input type="checkbox"/> negative |
| 10 <input type="checkbox"/> contract | 11 <input type="checkbox"/> depository | 12 <input type="checkbox"/> rudall |
| 13 <input type="checkbox"/> acklon | 14 <input type="checkbox"/> waken | 15 <input type="checkbox"/> border |
| 16 <input type="checkbox"/> camel | 17 <input type="checkbox"/> calculate | 18 <input type="checkbox"/> solitist |
| 19 <input type="checkbox"/> playground | 20 <input type="checkbox"/> judgement | 21 <input type="checkbox"/> widely |
| 22 <input type="checkbox"/> widely | 23 <input type="checkbox"/> scale | 24 <input type="checkbox"/> starve |
| 25 <input type="checkbox"/> genuine | 26 <input type="checkbox"/> newbold | 27 <input type="checkbox"/> concern |
| 28 <input type="checkbox"/> fumicant | 29 <input type="checkbox"/> appoint | 30 <input type="checkbox"/> cowdery |
| 31 <input type="checkbox"/> kind-hearted | 32 <input type="checkbox"/> maidment | 33 <input type="checkbox"/> limb |
| 34 <input type="checkbox"/> limb | 35 <input type="checkbox"/> sleepy | 36 <input type="checkbox"/> tube |
| 37 <input type="checkbox"/> obliquate | 38 <input type="checkbox"/> put back | 39 <input type="checkbox"/> shattock |
| 40 <input type="checkbox"/> military | 41 <input type="checkbox"/> clear out | 42 <input type="checkbox"/> disgust |
| 43 <input type="checkbox"/> teagle | 44 <input type="checkbox"/> majority | 45 <input type="checkbox"/> crombie |
| 46 <input type="checkbox"/> posteriorate | 47 <input type="checkbox"/> peculiar | 48 <input type="checkbox"/> strict |
| 49 <input type="checkbox"/> postherent | 50 <input type="checkbox"/> entertain | 51 <input type="checkbox"/> fiction |
| 52 <input type="checkbox"/> hyslop | 53 <input type="checkbox"/> throat | 54 <input type="checkbox"/> tense |
| 55 <input type="checkbox"/> uneasy | 56 <input type="checkbox"/> go over | 57 <input type="checkbox"/> register |
| 58 <input type="checkbox"/> edser | 59 <input type="checkbox"/> ionopose | 60 <input type="checkbox"/> identify |

Swansea Vocabulary Tests v 1.1 1992 *Test 411:* H: FA: Dm:

Level 4: test 412

Write your name here : _____

What you have to do:

Read through the list of words carefully. For each word:

if you know what it means, write Y (for YES) in the box

if you don't know what it means, or if you aren't sure, write N (for NO) in the box.

- | | | |
|--|--|--|
| 1 <input type="checkbox"/> merrill | 2 <input type="checkbox"/> proportion | 3 <input type="checkbox"/> hold up |
| 4 <input type="checkbox"/> disinfantal | 5 <input type="checkbox"/> border | 6 <input type="checkbox"/> necessity |
| 7 <input type="checkbox"/> dunphy | 8 <input type="checkbox"/> dunphy | 9 <input type="checkbox"/> moule |
| 10 <input type="checkbox"/> explore | 11 <input type="checkbox"/> skene | 12 <input type="checkbox"/> ashment |
| 13 <input type="checkbox"/> landing | 14 <input type="checkbox"/> bundle | 15 <input type="checkbox"/> wintle |
| 16 <input type="checkbox"/> financial | 17 <input type="checkbox"/> interisation | 18 <input type="checkbox"/> stall |
| 19 <input type="checkbox"/> take up | 20 <input type="checkbox"/> pendulate | 21 <input type="checkbox"/> series |
| 22 <input type="checkbox"/> overnight | 23 <input type="checkbox"/> throughout | 24 <input type="checkbox"/> uneasy |
| 25 <input type="checkbox"/> bastionate | 26 <input type="checkbox"/> origin | 27 <input type="checkbox"/> strike |
| 28 <input type="checkbox"/> triangle | 29 <input type="checkbox"/> get across | 30 <input type="checkbox"/> guardie |
| 31 <input type="checkbox"/> weller | 32 <input type="checkbox"/> ambition | 33 <input type="checkbox"/> preserve |
| 34 <input type="checkbox"/> microphone | 35 <input type="checkbox"/> waken | 36 <input type="checkbox"/> pornucopia |
| 37 <input type="checkbox"/> grant | 38 <input type="checkbox"/> reduction | 39 <input type="checkbox"/> crisis |
| 40 <input type="checkbox"/> wipe | 41 <input type="checkbox"/> chemical | 42 <input type="checkbox"/> scally |
| 43 <input type="checkbox"/> join up | 44 <input type="checkbox"/> ruin | 45 <input type="checkbox"/> dowing |
| 46 <input type="checkbox"/> humble | 47 <input type="checkbox"/> regards | 48 <input type="checkbox"/> dictate |
| 49 <input type="checkbox"/> rainish | 50 <input type="checkbox"/> confident | 51 <input type="checkbox"/> manager |
| 52 <input type="checkbox"/> elect | 53 <input type="checkbox"/> loan | 54 <input type="checkbox"/> available |
| 55 <input type="checkbox"/> edser | 56 <input type="checkbox"/> decrease | 57 <input type="checkbox"/> smack |
| 58 <input type="checkbox"/> kiley | 59 <input type="checkbox"/> cymballic | 60 <input type="checkbox"/> semaphrodite |

Level 4: test 413

Write your name here : _____

What you have to do:

Read through the list of words carefully. For each word:

if you know what it means, write Y (for YES) in the box

if you don't know what it means, or if you aren't sure, write N (for NO) in the box.

- | | | |
|--|--|---|
| 1 <input type="checkbox"/> determination | 2 <input type="checkbox"/> stroke | 3 <input type="checkbox"/> easy |
| 4 <input type="checkbox"/> wonder | 5 <input type="checkbox"/> bickle | 6 <input type="checkbox"/> get round |
| 7 <input type="checkbox"/> bring in | 8 <input type="checkbox"/> innocent | 9 <input type="checkbox"/> schismal |
| 10 <input type="checkbox"/> scheme | 11 <input type="checkbox"/> merely | 12 <input type="checkbox"/> amphlett |
| 13 <input type="checkbox"/> leadership | 14 <input type="checkbox"/> mature | 15 <input type="checkbox"/> natalism |
| 16 <input type="checkbox"/> ceremony | 17 <input type="checkbox"/> idiochondria | 18 <input type="checkbox"/> pat |
| 19 <input type="checkbox"/> evidence | 20 <input type="checkbox"/> tray | 21 <input type="checkbox"/> bore |
| 22 <input type="checkbox"/> naked | 23 <input type="checkbox"/> bargery | 24 <input type="checkbox"/> lovelock |
| 25 <input type="checkbox"/> lodgings | 26 <input type="checkbox"/> podiast | 27 <input type="checkbox"/> antecodal |
| 28 <input type="checkbox"/> jacket | 29 <input type="checkbox"/> considerate | 30 <input type="checkbox"/> adjust |
| 31 <input type="checkbox"/> odd | 32 <input type="checkbox"/> appreciate | 33 <input type="checkbox"/> insertate |
| 34 <input type="checkbox"/> gallimore | 35 <input type="checkbox"/> resistance | 36 <input type="checkbox"/> matsell |
| 37 <input type="checkbox"/> politician | 38 <input type="checkbox"/> proposal | 39 <input type="checkbox"/> understanding |
| 40 <input type="checkbox"/> clarination | 41 <input type="checkbox"/> staff | 42 <input type="checkbox"/> rare |
| 43 <input type="checkbox"/> carotic | 44 <input type="checkbox"/> waken | 45 <input type="checkbox"/> headline |
| 46 <input type="checkbox"/> throughout | 47 <input type="checkbox"/> ronan | 48 <input type="checkbox"/> undery |
| 49 <input type="checkbox"/> flavour | 50 <input type="checkbox"/> send in | 51 <input type="checkbox"/> tense |
| 52 <input type="checkbox"/> combine | 53 <input type="checkbox"/> shreeve | 54 <input type="checkbox"/> hairdresser |
| 55 <input type="checkbox"/> delight | 56 <input type="checkbox"/> durative | 57 <input type="checkbox"/> egan |
| 58 <input type="checkbox"/> morphew | 59 <input type="checkbox"/> snowstorm | 60 <input type="checkbox"/> correspond |

Swansea Vocabulary Tests v 1.1 1992 **Test 413:** **H:** **FA:** **Dm:**

Level 4: test 414

Write your name here : _____

What you have to do:

Read through the list of words carefully. For each word:

if you know what it means, write Y (for YES) in the box

if you don't know what it means, or if you aren't sure, write N (for NO) in the box.

- | | | |
|--|---------------------------------------|--|
| 1 <input type="checkbox"/> left-handed | 2 <input type="checkbox"/> bridegroom | 3 <input type="checkbox"/> get out |
| 4 <input type="checkbox"/> pitkin | 5 <input type="checkbox"/> puzzle | 6 <input type="checkbox"/> fog |
| 7 <input type="checkbox"/> desire | 8 <input type="checkbox"/> income | 9 <input type="checkbox"/> selfish |
| 10 <input type="checkbox"/> dentist | 11 <input type="checkbox"/> scanlan | 12 <input type="checkbox"/> adlamate |
| 13 <input type="checkbox"/> lover | 14 <input type="checkbox"/> provision | 15 <input type="checkbox"/> split |
| 16 <input type="checkbox"/> outer | 17 <input type="checkbox"/> workshop | 18 <input type="checkbox"/> interval |
| 19 <input type="checkbox"/> interval | 20 <input type="checkbox"/> standish | 21 <input type="checkbox"/> go over |
| 22 <input type="checkbox"/> baptistal | 23 <input type="checkbox"/> keeper | 24 <input type="checkbox"/> underneath |
| 25 <input type="checkbox"/> require | 26 <input type="checkbox"/> fastitude | 27 <input type="checkbox"/> musician |
| 28 <input type="checkbox"/> hault | 29 <input type="checkbox"/> sandy | 30 <input type="checkbox"/> throw out |
| 31 <input type="checkbox"/> beal | 32 <input type="checkbox"/> wallet | 33 <input type="checkbox"/> civilisation |
| 34 <input type="checkbox"/> balfour | 35 <input type="checkbox"/> avenue | 36 <input type="checkbox"/> extend |
| 37 <input type="checkbox"/> samphirate | 38 <input type="checkbox"/> social | 39 <input type="checkbox"/> task |
| 40 <input type="checkbox"/> ablute | 41 <input type="checkbox"/> cash | 42 <input type="checkbox"/> mental |
| 43 <input type="checkbox"/> structure | 44 <input type="checkbox"/> harmony | 45 <input type="checkbox"/> bore |
| 46 <input type="checkbox"/> collexis | 47 <input type="checkbox"/> enviate | 48 <input type="checkbox"/> commerce |
| 49 <input type="checkbox"/> sollis | 50 <input type="checkbox"/> primary | 51 <input type="checkbox"/> infernalise |
| 52 <input type="checkbox"/> cambule | 53 <input type="checkbox"/> murrow | 54 <input type="checkbox"/> plebocrat |
| 55 <input type="checkbox"/> egan | 56 <input type="checkbox"/> paladine | 57 <input type="checkbox"/> ambulance |
| 58 <input type="checkbox"/> erect | 59 <input type="checkbox"/> transfer | 60 <input type="checkbox"/> permanent |

Swansea Vocabulary Tests v 1.1 1992 **Test 414:** **H:** **FA:** **Dm:**

Level 4: test 415

Write your name here : _____

What you have to do:

Read through the list of words carefully. For each word:

if you know what it means, write Y (for YES) in the box

if you don't know what it means, or if you aren't sure, write N (for NO) in the box.

- | | | |
|--|---------------------------------------|---|
| 1 <input type="checkbox"/> role | 2 <input type="checkbox"/> compile | 3 <input type="checkbox"/> exchange |
| 4 <input type="checkbox"/> psychological | 5 <input type="checkbox"/> trade | 6 <input type="checkbox"/> possibility |
| 7 <input type="checkbox"/> lamp | 8 <input type="checkbox"/> egan | 9 <input type="checkbox"/> paragraph |
| 10 <input type="checkbox"/> emotion | 11 <input type="checkbox"/> astell | 12 <input type="checkbox"/> break out |
| 13 <input type="checkbox"/> vosper | 14 <input type="checkbox"/> select | 15 <input type="checkbox"/> select |
| 16 <input type="checkbox"/> shellard | 17 <input type="checkbox"/> coppard | 18 <input type="checkbox"/> approximately |
| 19 <input type="checkbox"/> pillotherapy | 20 <input type="checkbox"/> cheer | 21 <input type="checkbox"/> underground |
| 22 <input type="checkbox"/> medium | 23 <input type="checkbox"/> insult | 24 <input type="checkbox"/> write away |
| 25 <input type="checkbox"/> career | 26 <input type="checkbox"/> factile | 27 <input type="checkbox"/> pallot |
| 28 <input type="checkbox"/> style | 29 <input type="checkbox"/> straker | 30 <input type="checkbox"/> wallet |
| 31 <input type="checkbox"/> manolect | 32 <input type="checkbox"/> bore | 33 <input type="checkbox"/> revoke |
| 34 <input type="checkbox"/> whitlock | 35 <input type="checkbox"/> impatient | 36 <input type="checkbox"/> operate |
| 37 <input type="checkbox"/> crack | 38 <input type="checkbox"/> complex | 39 <input type="checkbox"/> grant |
| 40 <input type="checkbox"/> yarr | 41 <input type="checkbox"/> kane | 42 <input type="checkbox"/> tension |
| 43 <input type="checkbox"/> captivise | 44 <input type="checkbox"/> burnage | 45 <input type="checkbox"/> reflect |
| 46 <input type="checkbox"/> pennock | 47 <input type="checkbox"/> miligrate | 48 <input type="checkbox"/> somehow |
| 49 <input type="checkbox"/> magnificent | 50 <input type="checkbox"/> drill | 51 <input type="checkbox"/> get out of |
| 52 <input type="checkbox"/> lid | 53 <input type="checkbox"/> muscle | 54 <input type="checkbox"/> formula |
| 55 <input type="checkbox"/> thunderstorm | 56 <input type="checkbox"/> adopt | 57 <input type="checkbox"/> fluctual |
| 58 <input type="checkbox"/> depress | 59 <input type="checkbox"/> reporter | 60 <input type="checkbox"/> reporter |

Swansea Vocabulary Tests v 1.1 1992 *Test 415:* **H:** **FA:** **Dm:**

Level 4: test 416

Write your name here : _____

What you have to do:

Read through the list of words carefully. For each word:

if you know what it means, write Y (for YES) in the box

if you don't know what it means, or if you aren't sure, write N (for NO) in the box.

- | | | |
|---|---|--|
| 1 <input type="checkbox"/> convince | 2 <input type="checkbox"/> ottery | 3 <input type="checkbox"/> oven |
| 4 <input type="checkbox"/> major | 5 <input type="checkbox"/> wallet | 6 <input type="checkbox"/> failure |
| 7 <input type="checkbox"/> lavatory | 8 <input type="checkbox"/> task | 9 <input type="checkbox"/> platform |
| 10 <input type="checkbox"/> caravan | 11 <input type="checkbox"/> annobile | 12 <input type="checkbox"/> eggar |
| 13 <input type="checkbox"/> dozen | 14 <input type="checkbox"/> whoever | 15 <input type="checkbox"/> obliquate |
| 16 <input type="checkbox"/> lively | 17 <input type="checkbox"/> wimbush | 18 <input type="checkbox"/> pull down |
| 19 <input type="checkbox"/> synott | 20 <input type="checkbox"/> ralling | 21 <input type="checkbox"/> thunderstorm |
| 22 <input type="checkbox"/> almanical | 23 <input type="checkbox"/> under control | 24 <input type="checkbox"/> fall behind |
| 25 <input type="checkbox"/> peebles | 26 <input type="checkbox"/> hold out | 27 <input type="checkbox"/> desert |
| 28 <input type="checkbox"/> tough | 29 <input type="checkbox"/> edit | 30 <input type="checkbox"/> casling |
| 31 <input type="checkbox"/> sour | 32 <input type="checkbox"/> aware | 33 <input type="checkbox"/> instant |
| 34 <input type="checkbox"/> make do out | 35 <input type="checkbox"/> bore | 36 <input type="checkbox"/> remedy |
| 37 <input type="checkbox"/> get over | 38 <input type="checkbox"/> reaction | 39 <input type="checkbox"/> paw |
| 40 <input type="checkbox"/> stewardess | 41 <input type="checkbox"/> lediard | 42 <input type="checkbox"/> scare |
| 43 <input type="checkbox"/> seed | 44 <input type="checkbox"/> mount | 45 <input type="checkbox"/> trudgeon |
| 46 <input type="checkbox"/> phonicate | 47 <input type="checkbox"/> meantime | 48 <input type="checkbox"/> hairdresser |
| 49 <input type="checkbox"/> combine | 50 <input type="checkbox"/> dildorous | 51 <input type="checkbox"/> doole |
| 52 <input type="checkbox"/> doole | 53 <input type="checkbox"/> banderage | 54 <input type="checkbox"/> menstruable |
| 55 <input type="checkbox"/> conduct | 56 <input type="checkbox"/> boundary | 57 <input type="checkbox"/> genderation |
| 58 <input type="checkbox"/> ambulance | 59 <input type="checkbox"/> conseverate | 60 <input type="checkbox"/> hunt |

Swansea Vocabulary Tests v 1.1 1992 **Test 416:** **H:** **FA:** **Dm:**

Level 4: test 417

Write your name here : _____

What you have to do:

Read through the list of words carefully. For each word:

if you know what it means, write Y (for YES) in the box

if you don't know what it means, or if you aren't sure, write N (for NO) in the box.

- | | | |
|---|---|---|
| 1 <input type="checkbox"/> eggar | 2 <input type="checkbox"/> tension | 3 <input type="checkbox"/> copner |
| 4 <input type="checkbox"/> section | 5 <input type="checkbox"/> relative | 6 <input type="checkbox"/> moral |
| 7 <input type="checkbox"/> stare | 8 <input type="checkbox"/> lodgings | 9 <input type="checkbox"/> exit |
| 10 <input type="checkbox"/> pendulate | 11 <input type="checkbox"/> orchestra | 12 <input type="checkbox"/> warmth |
| 13 <input type="checkbox"/> qualify | 14 <input type="checkbox"/> phrase | 15 <input type="checkbox"/> restructive |
| 16 <input type="checkbox"/> keep up | 17 <input type="checkbox"/> mainwaring | 18 <input type="checkbox"/> preparation |
| 19 <input type="checkbox"/> bore | 20 <input type="checkbox"/> run out of | 21 <input type="checkbox"/> management |
| 22 <input type="checkbox"/> unconscious | 23 <input type="checkbox"/> fare | 24 <input type="checkbox"/> pilbean |
| 25 <input type="checkbox"/> roscrow | 26 <input type="checkbox"/> abhorrify | 27 <input type="checkbox"/> cure |
| 28 <input type="checkbox"/> civilisation | 29 <input type="checkbox"/> convolition | 30 <input type="checkbox"/> drop in on |
| 31 <input type="checkbox"/> headline | 32 <input type="checkbox"/> fearn | 33 <input type="checkbox"/> weller |
| 34 <input type="checkbox"/> xenostrophic | 35 <input type="checkbox"/> call on | 36 <input type="checkbox"/> murray |
| 37 <input type="checkbox"/> source | 38 <input type="checkbox"/> cut off | 39 <input type="checkbox"/> mayor |
| 40 <input type="checkbox"/> horizon | 41 <input type="checkbox"/> jug | 42 <input type="checkbox"/> giant |
| 43 <input type="checkbox"/> maturate | 44 <input type="checkbox"/> dormatize | 45 <input type="checkbox"/> aistrope |
| 46 <input type="checkbox"/> adopt | 47 <input type="checkbox"/> distinguish | 48 <input type="checkbox"/> tennick |
| 49 <input type="checkbox"/> typist | 50 <input type="checkbox"/> pull in | 51 <input type="checkbox"/> hierograph |
| 52 <input type="checkbox"/> thus | 53 <input type="checkbox"/> canal | 54 <input type="checkbox"/> confuse |
| 55 <input type="checkbox"/> approximately | 56 <input type="checkbox"/> cantileen | 57 <input type="checkbox"/> widow |
| 58 <input type="checkbox"/> gossip | 59 <input type="checkbox"/> snape | 60 <input type="checkbox"/> sum |

Swansea Vocabulary Tests v 1.1 1992 **Test 417:** **H:** **FA:** **Dm:**

Level 4: test 418

Write your name here : _____

What you have to do:

Read through the list of words carefully. For each word:

if you know what it means, write Y (for YES) in the box

if you don't know what it means, or if you aren't sure, write N (for NO) in the box.

- | | | |
|--|--|---|
| 1 <input type="checkbox"/> marjorize | 2 <input type="checkbox"/> imprisonate | 3 <input type="checkbox"/> part-time |
| 4 <input type="checkbox"/> pull on | 5 <input type="checkbox"/> daily | 6 <input type="checkbox"/> consist |
| 7 <input type="checkbox"/> superior | 8 <input type="checkbox"/> journalist | 9 <input type="checkbox"/> mathematics |
| 10 <input type="checkbox"/> emissive | 11 <input type="checkbox"/> turn into | 12 <input type="checkbox"/> establish |
| 13 <input type="checkbox"/> rider | 14 <input type="checkbox"/> thus | 15 <input type="checkbox"/> second-hand |
| 16 <input type="checkbox"/> ancient | 17 <input type="checkbox"/> demaine | 18 <input type="checkbox"/> blair |
| 19 <input type="checkbox"/> occasionally | 20 <input type="checkbox"/> minshell | 21 <input type="checkbox"/> harmony |
| 22 <input type="checkbox"/> bruck | 23 <input type="checkbox"/> absent | 24 <input type="checkbox"/> tooley |
| 25 <input type="checkbox"/> calendar | 26 <input type="checkbox"/> dissolve | 27 <input type="checkbox"/> dissolve |
| 28 <input type="checkbox"/> mood | 29 <input type="checkbox"/> hammond | 30 <input type="checkbox"/> scobie |
| 31 <input type="checkbox"/> cranicle | 32 <input type="checkbox"/> refrigerator | 33 <input type="checkbox"/> injury |
| 34 <input type="checkbox"/> relate | 35 <input type="checkbox"/> energetic | 36 <input type="checkbox"/> grasp |
| 37 <input type="checkbox"/> atter | 38 <input type="checkbox"/> left-handed | 39 <input type="checkbox"/> technical |
| 40 <input type="checkbox"/> mixture | 41 <input type="checkbox"/> cheer | 42 <input type="checkbox"/> court |
| 43 <input type="checkbox"/> varney | 44 <input type="checkbox"/> jemmett | 45 <input type="checkbox"/> fashion |
| 46 <input type="checkbox"/> bore | 47 <input type="checkbox"/> labour | 48 <input type="checkbox"/> natalism |
| 49 <input type="checkbox"/> unconscious | 50 <input type="checkbox"/> stale | 51 <input type="checkbox"/> wisdom |
| 52 <input type="checkbox"/> gift | 53 <input type="checkbox"/> renigrade | 54 <input type="checkbox"/> specialist |
| 55 <input type="checkbox"/> eggar | 56 <input type="checkbox"/> plus | 57 <input type="checkbox"/> chase |
| 58 <input type="checkbox"/> ballotage | 59 <input type="checkbox"/> asbestial | 60 <input type="checkbox"/> transcendiary |

Swansea Vocabulary Tests v 1.1 1992 *Test 418:* **H:** **FA:** **Dm:**

Level 4: test 419

Write your name here : _____

What you have to do:

Read through the list of words carefully. For each word:

if you know what it means, write Y (for YES) in the box

if you don't know what it means, or if you aren't sure, write N (for NO) in the box.

- | | | |
|--|--|--|
| 1 <input type="checkbox"/> tandulous | 2 <input type="checkbox"/> laundry | 3 <input type="checkbox"/> squeeze |
| 4 <input type="checkbox"/> mistress | 5 <input type="checkbox"/> receipt | 6 <input type="checkbox"/> cockram |
| 7 <input type="checkbox"/> degate | 8 <input type="checkbox"/> daylight | 9 <input type="checkbox"/> outer |
| 10 <input type="checkbox"/> arain | 11 <input type="checkbox"/> previous | 12 <input type="checkbox"/> hairdresser |
| 13 <input type="checkbox"/> knill | 14 <input type="checkbox"/> burse | 15 <input type="checkbox"/> contract |
| 16 <input type="checkbox"/> impress | 17 <input type="checkbox"/> warmth | 18 <input type="checkbox"/> committee |
| 19 <input type="checkbox"/> show up | 20 <input type="checkbox"/> novel | 21 <input type="checkbox"/> bore |
| 22 <input type="checkbox"/> bundle | 23 <input type="checkbox"/> bance | 24 <input type="checkbox"/> region |
| 25 <input type="checkbox"/> pull out | 26 <input type="checkbox"/> elect | 27 <input type="checkbox"/> surface |
| 28 <input type="checkbox"/> discipline | 29 <input type="checkbox"/> tide | 30 <input type="checkbox"/> jog |
| 31 <input type="checkbox"/> territory | 32 <input type="checkbox"/> exemption | 33 <input type="checkbox"/> malignify |
| 34 <input type="checkbox"/> curify | 35 <input type="checkbox"/> favourable | 36 <input type="checkbox"/> work surface |
| 37 <input type="checkbox"/> satisfactory | 38 <input type="checkbox"/> tudball | 39 <input type="checkbox"/> canarify |
| 40 <input type="checkbox"/> ewing | 41 <input type="checkbox"/> payment | 42 <input type="checkbox"/> loss |
| 43 <input type="checkbox"/> champion | 44 <input type="checkbox"/> balfour | 45 <input type="checkbox"/> hawther |
| 46 <input type="checkbox"/> librarian | 47 <input type="checkbox"/> freedom | 48 <input type="checkbox"/> column |
| 49 <input type="checkbox"/> fetidism | 50 <input type="checkbox"/> vary | 51 <input type="checkbox"/> sumption |
| 52 <input type="checkbox"/> expert | 53 <input type="checkbox"/> masling | 54 <input type="checkbox"/> shide |
| 55 <input type="checkbox"/> handsome | 56 <input type="checkbox"/> tube | 57 <input type="checkbox"/> seaman |
| 58 <input type="checkbox"/> pagatherm | 59 <input type="checkbox"/> arrest | 60 <input type="checkbox"/> adult |

Swansea Vocabulary Tests v 1.1 1992 **Test 419:** **H:** **FA:** **Dm:**

Level 4: test 420

Write your name here : _____

What you have to do:

Read through the list of words carefully. For each word:

if you know what it means, write Y (for YES) in the box

if you don't know what it means, or if you aren't sure, write N (for NO) in the box.

- | | | |
|---|---|--|
| 1 <input type="checkbox"/> crisis | 2 <input type="checkbox"/> concentrate | 3 <input type="checkbox"/> devil |
| 4 <input type="checkbox"/> identify | 5 <input type="checkbox"/> operate | 6 <input type="checkbox"/> lunarous |
| 7 <input type="checkbox"/> devoidance | 8 <input type="checkbox"/> fraternism | 9 <input type="checkbox"/> keep back |
| 10 <input type="checkbox"/> northern | 11 <input type="checkbox"/> supernumerate | 12 <input type="checkbox"/> issue |
| 13 <input type="checkbox"/> resource | 14 <input type="checkbox"/> literary | 15 <input type="checkbox"/> punishment |
| 16 <input type="checkbox"/> citizen | 17 <input type="checkbox"/> frontier | 18 <input type="checkbox"/> randle |
| 19 <input type="checkbox"/> world-wide | 20 <input type="checkbox"/> overcome | 21 <input type="checkbox"/> absent |
| 22 <input type="checkbox"/> twose | 23 <input type="checkbox"/> feel up to | 24 <input type="checkbox"/> waterproof |
| 25 <input type="checkbox"/> bring in | 26 <input type="checkbox"/> stock | 27 <input type="checkbox"/> batstone |
| 28 <input type="checkbox"/> youde | 29 <input type="checkbox"/> tide | 30 <input type="checkbox"/> splendid |
| 31 <input type="checkbox"/> ankle | 32 <input type="checkbox"/> reconcilant | 33 <input type="checkbox"/> walter |
| 34 <input type="checkbox"/> sightseeing | 35 <input type="checkbox"/> decorite | 36 <input type="checkbox"/> cassette |
| 37 <input type="checkbox"/> triangle | 38 <input type="checkbox"/> decrease | 39 <input type="checkbox"/> ewing |
| 40 <input type="checkbox"/> event | 41 <input type="checkbox"/> descript | 42 <input type="checkbox"/> hold out |
| 43 <input type="checkbox"/> raincoat | 44 <input type="checkbox"/> gossip | 45 <input type="checkbox"/> minor |
| 46 <input type="checkbox"/> route | 47 <input type="checkbox"/> pinkard | 48 <input type="checkbox"/> porter |
| 49 <input type="checkbox"/> mollific | 50 <input type="checkbox"/> bore | 51 <input type="checkbox"/> technical |
| 52 <input type="checkbox"/> wookey | 53 <input type="checkbox"/> defunctionary | 54 <input type="checkbox"/> lowry |
| 55 <input type="checkbox"/> outhold | 56 <input type="checkbox"/> variety | 57 <input type="checkbox"/> shopkeeper |
| 58 <input type="checkbox"/> allard | 59 <input type="checkbox"/> machinery | 60 <input type="checkbox"/> dumb |

Swansea Vocabulary Tests v 1.1 1992 **Test 420:** **H:** **FA:** **Dm:**

Meara 1992z

Answer Codes Level 4 tests

test code 401

2 15 16 18 20 21 24 28 29 30 36 37 41 45 46 48 53 54 56 60

test code 402

2 4 6 9 11 12 13 16 18 20 21 26 27 32 37 42 53 54 57 58

test code 403

1 3 4 14 15 24 27 30 33 34 38 39 40 43 44 46 50 54 57 60

test code 404

9 11 12 15 19 22 23 24 26 27 32 33 36 41 44 49 51 52 54 57

test code 405

3 6 13 17 23 24 27 30 32 34 35 38 39 41 44 45 50 55 57 59

test code 406

1 7 8 11 16 19 20 21 22 25 27 32 33 39 40 42 44 48 58 60

test code 407

3 4 6 14 23 25 26 27 28 29 30 33 35 37 42 44 47 53 56 59

test code 408

1 4 6 7 18 22 24 28 29 30 31 32 36 40 41 42 46 47 49 59

test code 409

2 3 4 5 11 12 13 15 20 23 28 29 32 35 36 37 40 45 53 60

test code 410

5 7 9 11 17 22 26 29 34 35 36 37 39 42 45 46 47 52 53 60

test code 411

1 2 3 11 12 13 18 26 28 30 32 37 39 43 45 46 49 52 58 59

test code 412

1 4 7 9 11 12 15 17 20 25 30 31 36 42 45 49 55 59 60

test code 413

5 9 12 15 17 23 24 26 27 33 34 36 40 43 47 48 53 56 57 58

Meara 1992z

test code 414

4 11 12 20 22 26 28 31 34 37 40 46 47 49 51 52 53 54 55 56

test code 415

2 8 11 13 16 17 19 26 27 29 31 33 34 40 41 43 44 46 47 57

test code 416

2 11 12 15 17 19 20 22 25 30 34 41 45 46 50 51 53 54 57 59

test code 417

1 3 10 15 17 24 25 26 29 32 33 34 36 43 44 45 48 51 56 59

test code 418

1 2 10 17 18 20 22 24 29 30 31 37 43 44 48 53 55 58 59 62

test code 419

1 6 7 10 13 14 23 32 33 34 38 39 40 44 45 49 51 53 54 58

test code 420

6 7 8 11 18 22 27 28 32 33 35 39 41 47 49 52 53 54 55 58

Level 5: test 501

Write your name here : _____

What you have to do:

Read through the list of words carefully. For each word:

if you know what it means, write Y (for YES) in the box

if you don't know what it means, or if you aren't sure, write N (for NO) in the box.

- | | | |
|--|--|--|
| 1 <input type="checkbox"/> lessen | 2 <input type="checkbox"/> oak | 3 <input type="checkbox"/> mosquito |
| 4 <input type="checkbox"/> litholect | 5 <input type="checkbox"/> quorant | 6 <input type="checkbox"/> proceed |
| 7 <input type="checkbox"/> interfere | 8 <input type="checkbox"/> put up with | 9 <input type="checkbox"/> algebra |
| 10 <input type="checkbox"/> scurrilise | 11 <input type="checkbox"/> cottonwool | 12 <input type="checkbox"/> lobby |
| 13 <input type="checkbox"/> give away | 14 <input type="checkbox"/> trudgeon | 15 <input type="checkbox"/> bodelate |
| 16 <input type="checkbox"/> tighten | 17 <input type="checkbox"/> shady | 18 <input type="checkbox"/> bance |
| 19 <input type="checkbox"/> awkward | 20 <input type="checkbox"/> wartime | 21 <input type="checkbox"/> draconite |
| 22 <input type="checkbox"/> folksong | 23 <input type="checkbox"/> outskirts | 24 <input type="checkbox"/> technology |
| 25 <input type="checkbox"/> stand in for | 26 <input type="checkbox"/> victory | 27 <input type="checkbox"/> antique |
| 28 <input type="checkbox"/> chart | 29 <input type="checkbox"/> rot | 30 <input type="checkbox"/> manly |
| 31 <input type="checkbox"/> compose | 32 <input type="checkbox"/> risk | 33 <input type="checkbox"/> pea |
| 34 <input type="checkbox"/> tunnel | 35 <input type="checkbox"/> justal | 36 <input type="checkbox"/> call up |
| 37 <input type="checkbox"/> combustulate | 38 <input type="checkbox"/> democracy | 39 <input type="checkbox"/> opie |
| 40 <input type="checkbox"/> scudamore | 41 <input type="checkbox"/> homoglyph | 42 <input type="checkbox"/> abrogative |
| 43 <input type="checkbox"/> react | 44 <input type="checkbox"/> haque | 45 <input type="checkbox"/> nickling |
| 46 <input type="checkbox"/> bench | 47 <input type="checkbox"/> snack-bar | 48 <input type="checkbox"/> charlett |
| 49 <input type="checkbox"/> harden | 50 <input type="checkbox"/> scorn | 51 <input type="checkbox"/> equality |
| 52 <input type="checkbox"/> jewel | 53 <input type="checkbox"/> pass away | 54 <input type="checkbox"/> webbert |
| 55 <input type="checkbox"/> kiley | 56 <input type="checkbox"/> woolnough | 57 <input type="checkbox"/> hijack |
| 58 <input type="checkbox"/> baldock | 59 <input type="checkbox"/> faqrther | 60 <input type="checkbox"/> dose |

Swansea Vocabulary Tests v 1.1 1992 Test 501: H: FA: Dm:

Level 5: test 502

Write your name here : _____

What you have to do:

Read through the list of words carefully. For each word:

if you know what it means, write Y (for YES) in the box

if you don't know what it means, or if you aren't sure, write N (for NO) in the box.

- | | | |
|--|--|--|
| 1 <input type="checkbox"/> tune | 2 <input type="checkbox"/> glory | 3 <input type="checkbox"/> porlock |
| 4 <input type="checkbox"/> cicatration | 5 <input type="checkbox"/> forecast | 6 <input type="checkbox"/> doll |
| 7 <input type="checkbox"/> powling | 8 <input type="checkbox"/> stove | 9 <input type="checkbox"/> dessert |
| 10 <input type="checkbox"/> rod | 11 <input type="checkbox"/> knock out | 12 <input type="checkbox"/> nursery |
| 13 <input type="checkbox"/> technology | 14 <input type="checkbox"/> limp | 15 <input type="checkbox"/> look into |
| 16 <input type="checkbox"/> permission | 17 <input type="checkbox"/> opponent | 18 <input type="checkbox"/> aspection |
| 19 <input type="checkbox"/> conceitful | 20 <input type="checkbox"/> obsolation | 21 <input type="checkbox"/> sneeze |
| 22 <input type="checkbox"/> cundy | 23 <input type="checkbox"/> restore | 24 <input type="checkbox"/> sip |
| 25 <input type="checkbox"/> pungid | 26 <input type="checkbox"/> catholic | 27 <input type="checkbox"/> haque |
| 28 <input type="checkbox"/> bee | 29 <input type="checkbox"/> producer | 30 <input type="checkbox"/> graphic |
| 31 <input type="checkbox"/> investebrate | 32 <input type="checkbox"/> mechanic | 33 <input type="checkbox"/> inn |
| 34 <input type="checkbox"/> buttonhole | 35 <input type="checkbox"/> arkless | 36 <input type="checkbox"/> headlong |
| 37 <input type="checkbox"/> logam | 38 <input type="checkbox"/> mourant | 39 <input type="checkbox"/> weaken |
| 40 <input type="checkbox"/> violent | 41 <input type="checkbox"/> snell | 42 <input type="checkbox"/> whitelock |
| 43 <input type="checkbox"/> around | 44 <input type="checkbox"/> batstone | 45 <input type="checkbox"/> fade |
| 46 <input type="checkbox"/> awkward | 47 <input type="checkbox"/> cut out | 48 <input type="checkbox"/> incarminate |
| 49 <input type="checkbox"/> accord | 50 <input type="checkbox"/> saratogal | 51 <input type="checkbox"/> rake |
| 52 <input type="checkbox"/> provided | 53 <input type="checkbox"/> morality | 54 <input type="checkbox"/> overlook |
| 55 <input type="checkbox"/> peebles | 56 <input type="checkbox"/> enclose | 57 <input type="checkbox"/> confidential |
| 58 <input type="checkbox"/> screen | 59 <input type="checkbox"/> thicken | 60 <input type="checkbox"/> enigmatic |

Swansea Vocabulary Tests v 1.1 1992 **Test 502:** **H:** **FA:** **Dm:**

Level 5: test 503

Write your name here : _____

What you have to do:

Read through the list of words carefully. For each word:

if you know what it means, write Y (for YES) in the box

if you don't know what it means, or if you aren't sure, write N (for NO) in the box.

- | | | |
|--|--|--|
| 1 <input type="checkbox"/> teenager | 2 <input type="checkbox"/> alien | 3 <input type="checkbox"/> seatbelt |
| 4 <input type="checkbox"/> offense | 5 <input type="checkbox"/> conservation | 6 <input type="checkbox"/> agrinomy |
| 7 <input type="checkbox"/> plaster | 8 <input type="checkbox"/> rendle | 9 <input type="checkbox"/> brind |
| 10 <input type="checkbox"/> idle | 11 <input type="checkbox"/> pullen | 12 <input type="checkbox"/> creep |
| 13 <input type="checkbox"/> kite | 14 <input type="checkbox"/> violent | 15 <input type="checkbox"/> do away with |
| 16 <input type="checkbox"/> contemporize | 17 <input type="checkbox"/> break in | 18 <input type="checkbox"/> braden |
| 19 <input type="checkbox"/> indeed | 20 <input type="checkbox"/> stand in for | 21 <input type="checkbox"/> alpin |
| 22 <input type="checkbox"/> landlady | 23 <input type="checkbox"/> go in for | 24 <input type="checkbox"/> alpin |
| 25 <input type="checkbox"/> dunster | 26 <input type="checkbox"/> chop | 27 <input type="checkbox"/> apricoterie |
| 28 <input type="checkbox"/> socialism | 29 <input type="checkbox"/> pickard | 30 <input type="checkbox"/> terrorist |
| 31 <input type="checkbox"/> elastic | 32 <input type="checkbox"/> integrality | 33 <input type="checkbox"/> feast |
| 34 <input type="checkbox"/> robber | 35 <input type="checkbox"/> provisual | 36 <input type="checkbox"/> awkward |
| 37 <input type="checkbox"/> monstyer | 38 <input type="checkbox"/> reliable | 39 <input type="checkbox"/> pad |
| 40 <input type="checkbox"/> perceptacle | 41 <input type="checkbox"/> venable | 42 <input type="checkbox"/> rainbow |
| 43 <input type="checkbox"/> trunk | 44 <input type="checkbox"/> executive | 45 <input type="checkbox"/> mercy |
| 46 <input type="checkbox"/> anxious | 47 <input type="checkbox"/> filterite | 48 <input type="checkbox"/> pedestrian |
| 49 <input type="checkbox"/> expostulant | 50 <input type="checkbox"/> mealing | 51 <input type="checkbox"/> wedge |
| 52 <input type="checkbox"/> hodder | 53 <input type="checkbox"/> network | 54 <input type="checkbox"/> loudspeaker |
| 55 <input type="checkbox"/> simplicity | 56 <input type="checkbox"/> dial | 57 <input type="checkbox"/> budget |
| 58 <input type="checkbox"/> republic | 59 <input type="checkbox"/> haque | 60 <input type="checkbox"/> sacrumate |

Swansea Vocabulary Tests v 1.1 1992 Test 503: H: FA: Dm:

Level 5: test 504

Write your name here : _____

What you have to do:

Read through the list of words carefully. For each word:

if you know what it means, write Y (for YES) in the box

if you don't know what it means, or if you aren't sure, write N (for NO) in the box.

- | | | |
|--|--|---|
| 1 <input type="checkbox"/> forehead | 2 <input type="checkbox"/> awkward | 3 <input type="checkbox"/> dictalate |
| 4 <input type="checkbox"/> jotham | 5 <input type="checkbox"/> sauce | 6 <input type="checkbox"/> solemn |
| 7 <input type="checkbox"/> qualification | 8 <input type="checkbox"/> kid | 9 <input type="checkbox"/> plunge |
| 10 <input type="checkbox"/> harle | 11 <input type="checkbox"/> pay back | 12 <input type="checkbox"/> regardless |
| 13 <input type="checkbox"/> rundle | 14 <input type="checkbox"/> correctivate | 15 <input type="checkbox"/> hammond |
| 16 <input type="checkbox"/> nebulate | 17 <input type="checkbox"/> chap | 18 <input type="checkbox"/> arrow |
| 19 <input type="checkbox"/> rathbone | 20 <input type="checkbox"/> feeble | 21 <input type="checkbox"/> pigeon |
| 22 <input type="checkbox"/> see off | 23 <input type="checkbox"/> dip | 24 <input type="checkbox"/> accustom |
| 25 <input type="checkbox"/> frequid | 26 <input type="checkbox"/> choreostat | 27 <input type="checkbox"/> bring round |
| 28 <input type="checkbox"/> colleague | 29 <input type="checkbox"/> gamage | 30 <input type="checkbox"/> disembark |
| 31 <input type="checkbox"/> telescope | 32 <input type="checkbox"/> ackrill | 33 <input type="checkbox"/> trumpet |
| 34 <input type="checkbox"/> cord | 35 <input type="checkbox"/> item | 36 <input type="checkbox"/> harden |
| 37 <input type="checkbox"/> cartledge | 38 <input type="checkbox"/> brand | 39 <input type="checkbox"/> necklace |
| 40 <input type="checkbox"/> violent | 41 <input type="checkbox"/> sumption | 42 <input type="checkbox"/> bendall |
| 43 <input type="checkbox"/> wray | 44 <input type="checkbox"/> stove | 45 <input type="checkbox"/> mileage |
| 46 <input type="checkbox"/> pitten | 47 <input type="checkbox"/> show off | 48 <input type="checkbox"/> terminal |
| 49 <input type="checkbox"/> madness | 50 <input type="checkbox"/> innoculism | 51 <input type="checkbox"/> everlasting |
| 52 <input type="checkbox"/> leafy | 53 <input type="checkbox"/> fall back on | 54 <input type="checkbox"/> propend |
| 55 <input type="checkbox"/> hook | 56 <input type="checkbox"/> ridiculous | 57 <input type="checkbox"/> modesty |
| 58 <input type="checkbox"/> violin | 59 <input type="checkbox"/> ornament | 60 <input type="checkbox"/> break without |

Level 5: test 505

Write your name here : _____

What you have to do:

Read through the list of words carefully. For each word:

if you know what it means, write Y (for YES) in the box

if you don't know what it means, or if you aren't sure, write N (for NO) in the box.

- | | | |
|---|---|---|
| 1 <input type="checkbox"/> briochery | 2 <input type="checkbox"/> mixed | 3 <input type="checkbox"/> wardle |
| 4 <input type="checkbox"/> unity | 5 <input type="checkbox"/> telescope | 6 <input type="checkbox"/> hijack |
| 7 <input type="checkbox"/> publication | 8 <input type="checkbox"/> directory | 9 <input type="checkbox"/> carew |
| 10 <input type="checkbox"/> amroth | 11 <input type="checkbox"/> proctalise | 12 <input type="checkbox"/> senate |
| 13 <input type="checkbox"/> fortune | 14 <input type="checkbox"/> awkward | 15 <input type="checkbox"/> sorrow |
| 16 <input type="checkbox"/> tram | 17 <input type="checkbox"/> asprey | 18 <input type="checkbox"/> condick |
| 19 <input type="checkbox"/> brighten | 20 <input type="checkbox"/> catch on | 21 <input type="checkbox"/> haswell |
| 22 <input type="checkbox"/> scudamore | 23 <input type="checkbox"/> alien | 24 <input type="checkbox"/> standout |
| 25 <input type="checkbox"/> native | 26 <input type="checkbox"/> troublesome | 27 <input type="checkbox"/> ensure |
| 28 <input type="checkbox"/> curl | 29 <input type="checkbox"/> fertile | 30 <input type="checkbox"/> per |
| 31 <input type="checkbox"/> polite | 32 <input type="checkbox"/> living | 33 <input type="checkbox"/> appertonal |
| 34 <input type="checkbox"/> inertible | 35 <input type="checkbox"/> on purpose | 36 <input type="checkbox"/> shipwreck |
| 37 <input type="checkbox"/> exhibition | 38 <input type="checkbox"/> harle | 39 <input type="checkbox"/> respect |
| 40 <input type="checkbox"/> rickard | 41 <input type="checkbox"/> apparatus | 42 <input type="checkbox"/> lick |
| 43 <input type="checkbox"/> refreshment | 44 <input type="checkbox"/> lavery | 45 <input type="checkbox"/> commonsense |
| 46 <input type="checkbox"/> keep at | 47 <input type="checkbox"/> documentate | 48 <input type="checkbox"/> volcano |
| 49 <input type="checkbox"/> overtake | 50 <input type="checkbox"/> graph | 51 <input type="checkbox"/> pegler |
| 52 <input type="checkbox"/> bow | 53 <input type="checkbox"/> gravology | 54 <input type="checkbox"/> sample |
| 55 <input type="checkbox"/> intonation | 56 <input type="checkbox"/> crevicing | 57 <input type="checkbox"/> dam |
| 58 <input type="checkbox"/> give under with | 59 <input type="checkbox"/> make out of | 60 <input type="checkbox"/> paladine |

Swansea Vocabulary Tests v 1.1 1992 **Test 505:** **H:** **FA:** **Dm:**

Level 5: test 506

Write your name here : _____

What you have to do:

Read through the list of words carefully. For each word:

if you know what it means, write Y (for YES) in the box

if you don't know what it means, or if you aren't sure, write N (for NO) in the box.

- | | | |
|--|--|--|
| 1 <input type="checkbox"/> count on | 2 <input type="checkbox"/> outlet | 3 <input type="checkbox"/> pop |
| 4 <input type="checkbox"/> souvenir | 5 <input type="checkbox"/> forwards | 6 <input type="checkbox"/> manolect |
| 7 <input type="checkbox"/> tropical | 8 <input type="checkbox"/> sake | 9 <input type="checkbox"/> fall out |
| 10 <input type="checkbox"/> pants | 11 <input type="checkbox"/> shapeless | 12 <input type="checkbox"/> cunnion |
| 13 <input type="checkbox"/> fever | 14 <input type="checkbox"/> chop | 15 <input type="checkbox"/> junction |
| 16 <input type="checkbox"/> boiler | 17 <input type="checkbox"/> cymballic | 18 <input type="checkbox"/> woolnough |
| 19 <input type="checkbox"/> planet | 20 <input type="checkbox"/> roast | 21 <input type="checkbox"/> manly |
| 22 <input type="checkbox"/> lamb | 23 <input type="checkbox"/> mission | 24 <input type="checkbox"/> adamic |
| 25 <input type="checkbox"/> unity | 26 <input type="checkbox"/> humberoid | 27 <input type="checkbox"/> compound |
| 28 <input type="checkbox"/> harle | 29 <input type="checkbox"/> artificial | 30 <input type="checkbox"/> presuppository |
| 31 <input type="checkbox"/> overend | 32 <input type="checkbox"/> troake | 33 <input type="checkbox"/> earnest |
| 34 <input type="checkbox"/> headlong | 35 <input type="checkbox"/> microphant | 36 <input type="checkbox"/> dawn |
| 37 <input type="checkbox"/> straighten | 38 <input type="checkbox"/> rainfall | 39 <input type="checkbox"/> chlorosate |
| 40 <input type="checkbox"/> muslim | 41 <input type="checkbox"/> mabille | 42 <input type="checkbox"/> senseless |
| 43 <input type="checkbox"/> canvas | 44 <input type="checkbox"/> electronic | 45 <input type="checkbox"/> rudall |
| 46 <input type="checkbox"/> guitar | 47 <input type="checkbox"/> herbert | 48 <input type="checkbox"/> look into |
| 49 <input type="checkbox"/> veronicide | 50 <input type="checkbox"/> wag | 51 <input type="checkbox"/> intake |
| 52 <input type="checkbox"/> temple | 53 <input type="checkbox"/> porlock | 54 <input type="checkbox"/> trader |
| 55 <input type="checkbox"/> cornock | 56 <input type="checkbox"/> anand | 57 <input type="checkbox"/> elative |
| 58 <input type="checkbox"/> reddish | 59 <input type="checkbox"/> accustom | 60 <input type="checkbox"/> awkward |

Swansea Vocabulary Tests v 1.1 1992 **Test 506:** **H:** **FA:** **Dm:**

Level 5: test 507

Write your name here : _____

What you have to do:

Read through the list of words carefully. For each word:

if you know what it means, write Y (for YES) in the box

if you don't know what it means, or if you aren't sure, write N (for NO) in the box.

- | | | |
|--|---|---|
| 1 <input type="checkbox"/> mislead | 2 <input type="checkbox"/> popularity | 3 <input type="checkbox"/> recipe |
| 4 <input type="checkbox"/> tomato | 5 <input type="checkbox"/> eventualise | 6 <input type="checkbox"/> faminisation |
| 7 <input type="checkbox"/> exclude | 8 <input type="checkbox"/> menstruable | 9 <input type="checkbox"/> whitelock |
| 10 <input type="checkbox"/> dowrick | 11 <input type="checkbox"/> awkward | 12 <input type="checkbox"/> shadow |
| 13 <input type="checkbox"/> congratulate | 14 <input type="checkbox"/> opponent | 15 <input type="checkbox"/> jockey |
| 16 <input type="checkbox"/> temple | 17 <input type="checkbox"/> unity | 18 <input type="checkbox"/> jagger |
| 19 <input type="checkbox"/> hardware | 20 <input type="checkbox"/> quietness | 21 <input type="checkbox"/> aimer |
| 22 <input type="checkbox"/> sensible | 23 <input type="checkbox"/> holledge | 24 <input type="checkbox"/> apparently |
| 25 <input type="checkbox"/> wimhurst | 26 <input type="checkbox"/> camera | 27 <input type="checkbox"/> obliquate |
| 28 <input type="checkbox"/> infect | 29 <input type="checkbox"/> loudspeaker | 30 <input type="checkbox"/> allowance |
| 31 <input type="checkbox"/> classmate | 32 <input type="checkbox"/> sheedy | 33 <input type="checkbox"/> certificate |
| 34 <input type="checkbox"/> friction | 35 <input type="checkbox"/> spit | 36 <input type="checkbox"/> sacrifice |
| 37 <input type="checkbox"/> household | 38 <input type="checkbox"/> due to | 39 <input type="checkbox"/> ballard |
| 40 <input type="checkbox"/> trick | 41 <input type="checkbox"/> rendle | 42 <input type="checkbox"/> payup |
| 43 <input type="checkbox"/> stand out | 44 <input type="checkbox"/> filter | 45 <input type="checkbox"/> sparring |
| 46 <input type="checkbox"/> contemporary | 47 <input type="checkbox"/> perhaps | 48 <input type="checkbox"/> layer |
| 49 <input type="checkbox"/> hearn | 50 <input type="checkbox"/> braquette | 51 <input type="checkbox"/> decent |
| 52 <input type="checkbox"/> murtagh | 53 <input type="checkbox"/> revenge | 54 <input type="checkbox"/> bless |
| 55 <input type="checkbox"/> eyebrow | 56 <input type="checkbox"/> preliminary | 57 <input type="checkbox"/> mumps |
| 58 <input type="checkbox"/> measles | 59 <input type="checkbox"/> waterfall | 60 <input type="checkbox"/> torpedal |

Level 5: test 508

Write your name here : _____

What you have to do:

Read through the list of words carefully. For each word:

if you know what it means, write Y (for YES) in the box

if you don't know what it means, or if you aren't sure, write N (for NO) in the box.

- | | | |
|--|--|---|
| 1 <input type="checkbox"/> ventrice | 2 <input type="checkbox"/> jam | 3 <input type="checkbox"/> pendulate |
| 4 <input type="checkbox"/> label | 5 <input type="checkbox"/> straighten | 6 <input type="checkbox"/> multiply |
| 7 <input type="checkbox"/> merciless | 8 <input type="checkbox"/> kitley | 9 <input type="checkbox"/> mastiphitis |
| 10 <input type="checkbox"/> wear off | 11 <input type="checkbox"/> awkward | 12 <input type="checkbox"/> astle |
| 13 <input type="checkbox"/> skemp | 14 <input type="checkbox"/> hume | 15 <input type="checkbox"/> sincerity |
| 16 <input type="checkbox"/> warrender | 17 <input type="checkbox"/> fishlock | 18 <input type="checkbox"/> temptation |
| 19 <input type="checkbox"/> hearn | 20 <input type="checkbox"/> pudding | 21 <input type="checkbox"/> cabbage |
| 22 <input type="checkbox"/> rust | 23 <input type="checkbox"/> chicorate | 24 <input type="checkbox"/> bench |
| 25 <input type="checkbox"/> equality | 26 <input type="checkbox"/> pragmadict | 27 <input type="checkbox"/> crockery |
| 28 <input type="checkbox"/> hook | 29 <input type="checkbox"/> grease | 30 <input type="checkbox"/> madness |
| 31 <input type="checkbox"/> mollet | 32 <input type="checkbox"/> flautism | 33 <input type="checkbox"/> sportsman |
| 34 <input type="checkbox"/> misery | 35 <input type="checkbox"/> realise | 36 <input type="checkbox"/> owing to |
| 37 <input type="checkbox"/> deer | 38 <input type="checkbox"/> flap | 39 <input type="checkbox"/> fright |
| 40 <input type="checkbox"/> universe | 41 <input type="checkbox"/> title | 42 <input type="checkbox"/> adequate |
| 43 <input type="checkbox"/> postal | 44 <input type="checkbox"/> aside | 45 <input type="checkbox"/> fantastic |
| 46 <input type="checkbox"/> overall | 47 <input type="checkbox"/> catalogue | 48 <input type="checkbox"/> syllogasm |
| 49 <input type="checkbox"/> royle | 50 <input type="checkbox"/> clockwork | 51 <input type="checkbox"/> barrate |
| 52 <input type="checkbox"/> separate | 53 <input type="checkbox"/> liar | 54 <input type="checkbox"/> depositionary |
| 55 <input type="checkbox"/> angloprole | 56 <input type="checkbox"/> peck | 57 <input type="checkbox"/> trick |
| 58 <input type="checkbox"/> downwards | 59 <input type="checkbox"/> coloniate | 60 <input type="checkbox"/> reservation |

Level 5: test 509

Write your name here : _____

What you have to do:

Read through the list of words carefully. For each word:

if you know what it means, write Y (for YES) in the box

if you don't know what it means, or if you aren't sure, write N (for NO) in the box.

- | | | |
|--|---------------------------------------|--|
| 1 <input type="checkbox"/> mouthful | 2 <input type="checkbox"/> corridor | 3 <input type="checkbox"/> bendall |
| 4 <input type="checkbox"/> ornament | 5 <input type="checkbox"/> run into | 6 <input type="checkbox"/> gulf |
| 7 <input type="checkbox"/> rifle | 8 <input type="checkbox"/> temptation | 9 <input type="checkbox"/> composture |
| 10 <input type="checkbox"/> thorn | 11 <input type="checkbox"/> fulfill | 12 <input type="checkbox"/> loveridge |
| 13 <input type="checkbox"/> mileage | 14 <input type="checkbox"/> hijack | 15 <input type="checkbox"/> poverty |
| 16 <input type="checkbox"/> knickers | 17 <input type="checkbox"/> donkey | 18 <input type="checkbox"/> set down |
| 19 <input type="checkbox"/> spalding | 20 <input type="checkbox"/> abundal | 21 <input type="checkbox"/> enclose |
| 22 <input type="checkbox"/> face up to | 23 <input type="checkbox"/> occupy | 24 <input type="checkbox"/> living |
| 25 <input type="checkbox"/> come by | 26 <input type="checkbox"/> particle | 27 <input type="checkbox"/> squatter |
| 28 <input type="checkbox"/> sideways | 29 <input type="checkbox"/> lad | 30 <input type="checkbox"/> project |
| 31 <input type="checkbox"/> hern | 32 <input type="checkbox"/> manomize | 33 <input type="checkbox"/> disfantal |
| 34 <input type="checkbox"/> choke | 35 <input type="checkbox"/> rat | 36 <input type="checkbox"/> investment |
| 37 <input type="checkbox"/> bundock | 38 <input type="checkbox"/> democracy | 39 <input type="checkbox"/> berrow |
| 40 <input type="checkbox"/> judd | 41 <input type="checkbox"/> mateer | 42 <input type="checkbox"/> tasker |
| 43 <input type="checkbox"/> flesh | 44 <input type="checkbox"/> appetite | 45 <input type="checkbox"/> gammonary |
| 46 <input type="checkbox"/> posteriorate | 47 <input type="checkbox"/> seager | 48 <input type="checkbox"/> awkward |
| 49 <input type="checkbox"/> tribe | 50 <input type="checkbox"/> universe | 51 <input type="checkbox"/> alphabet |
| 52 <input type="checkbox"/> weed | 53 <input type="checkbox"/> pie | 54 <input type="checkbox"/> natalism |
| 55 <input type="checkbox"/> stand up for | 56 <input type="checkbox"/> bug | 57 <input type="checkbox"/> aplin |
| 58 <input type="checkbox"/> bee | 59 <input type="checkbox"/> blancage | 60 <input type="checkbox"/> sublamine |

Level 5: test 510

Write your name here : _____

What you have to do:

Read through the list of words carefully. For each word:

if you know what it means, write Y (for YES) in the box

if you don't know what it means, or if you aren't sure, write N (for NO) in the box.

- | | | |
|---|---|---|
| 1 <input type="checkbox"/> settler | 2 <input type="checkbox"/> pagatherm | 3 <input type="checkbox"/> maestronic |
| 4 <input type="checkbox"/> hasty | 5 <input type="checkbox"/> rely | 6 <input type="checkbox"/> skelding |
| 7 <input type="checkbox"/> letter | 8 <input type="checkbox"/> vision | 9 <input type="checkbox"/> cadle |
| 10 <input type="checkbox"/> fluent | 11 <input type="checkbox"/> ansell | 12 <input type="checkbox"/> brow |
| 13 <input type="checkbox"/> stand by | 14 <input type="checkbox"/> do out of | 15 <input type="checkbox"/> adequate |
| 16 <input type="checkbox"/> look in | 17 <input type="checkbox"/> community | 18 <input type="checkbox"/> awkward |
| 19 <input type="checkbox"/> polythetic | 20 <input type="checkbox"/> kiosk | 21 <input type="checkbox"/> hardware |
| 22 <input type="checkbox"/> on purpose | 23 <input type="checkbox"/> sputate | 24 <input type="checkbox"/> pregnant |
| 25 <input type="checkbox"/> thicken | 26 <input type="checkbox"/> response | 27 <input type="checkbox"/> cut out |
| 28 <input type="checkbox"/> surman | 29 <input type="checkbox"/> durative | 30 <input type="checkbox"/> hudd |
| 31 <input type="checkbox"/> fuse | 32 <input type="checkbox"/> break in | 33 <input type="checkbox"/> rug |
| 34 <input type="checkbox"/> dessert | 35 <input type="checkbox"/> pimlott | 36 <input type="checkbox"/> aldred |
| 37 <input type="checkbox"/> tenant | 38 <input type="checkbox"/> assemble | 39 <input type="checkbox"/> heirene |
| 40 <input type="checkbox"/> uphill | 41 <input type="checkbox"/> earthquake | 42 <input type="checkbox"/> excursion |
| 43 <input type="checkbox"/> rag | 44 <input type="checkbox"/> make out of | 45 <input type="checkbox"/> interfere |
| 46 <input type="checkbox"/> westfold | 47 <input type="checkbox"/> overflow | 48 <input type="checkbox"/> pring |
| 49 <input type="checkbox"/> colliver | 50 <input type="checkbox"/> kirchin | 51 <input type="checkbox"/> constagnate |
| 52 <input type="checkbox"/> trial | 53 <input type="checkbox"/> shorten | 54 <input type="checkbox"/> charactal |
| 55 <input type="checkbox"/> certificate | 56 <input type="checkbox"/> motion | 57 <input type="checkbox"/> strap |
| 58 <input type="checkbox"/> hegedoxy | 59 <input type="checkbox"/> pepper | 60 <input type="checkbox"/> occasional |

Swansea Vocabulary Tests v 1.1 1992 Test 510: H: FA: Dm:

Level 5: test 511

Write your name here : _____

What you have to do:

Read through the list of words carefully. For each word:

if you know what it means, write Y (for YES) in the box

if you don't know what it means, or if you aren't sure, write N (for NO) in the box.

- | | | |
|---------------------------------------|--|--|
| 1 <input type="checkbox"/> ox | 2 <input type="checkbox"/> deere | 3 <input type="checkbox"/> pinch |
| 4 <input type="checkbox"/> scold | 5 <input type="checkbox"/> dial | 6 <input type="checkbox"/> release |
| 7 <input type="checkbox"/> creep | 8 <input type="checkbox"/> manly | 9 <input type="checkbox"/> gang |
| 10 <input type="checkbox"/> conclude | 11 <input type="checkbox"/> purity | 12 <input type="checkbox"/> follow |
| 13 <input type="checkbox"/> outlet | 14 <input type="checkbox"/> sketch | 15 <input type="checkbox"/> bring off |
| 16 <input type="checkbox"/> shilling | 17 <input type="checkbox"/> carrot | 18 <input type="checkbox"/> uphill |
| 19 <input type="checkbox"/> rude | 20 <input type="checkbox"/> mosquito | 21 <input type="checkbox"/> bionical |
| 22 <input type="checkbox"/> mollific | 23 <input type="checkbox"/> treatment | 24 <input type="checkbox"/> applause |
| 25 <input type="checkbox"/> kearle | 26 <input type="checkbox"/> heirene | 27 <input type="checkbox"/> houshold |
| 28 <input type="checkbox"/> immagical | 29 <input type="checkbox"/> alphabet | 30 <input type="checkbox"/> grease |
| 31 <input type="checkbox"/> terrorist | 32 <input type="checkbox"/> woolnough | 33 <input type="checkbox"/> keep up with |
| 34 <input type="checkbox"/> presence | 35 <input type="checkbox"/> louvbrage | 36 <input type="checkbox"/> disorder |
| 37 <input type="checkbox"/> podiast | 38 <input type="checkbox"/> inn | 39 <input type="checkbox"/> stand up for |
| 40 <input type="checkbox"/> tenant | 41 <input type="checkbox"/> peart | 42 <input type="checkbox"/> baldock |
| 43 <input type="checkbox"/> turpin | 44 <input type="checkbox"/> cliss | 45 <input type="checkbox"/> tearle |
| 46 <input type="checkbox"/> let off | 47 <input type="checkbox"/> cordonize | 48 <input type="checkbox"/> erotic |
| 49 <input type="checkbox"/> algoric | 50 <input type="checkbox"/> representative | 51 <input type="checkbox"/> enviate |
| 52 <input type="checkbox"/> lannery | 53 <input type="checkbox"/> obvious | 54 <input type="checkbox"/> voluntary |
| 55 <input type="checkbox"/> rhind | 56 <input type="checkbox"/> lottery | 57 <input type="checkbox"/> faith |
| 58 <input type="checkbox"/> hemivocal | 59 <input type="checkbox"/> awkward | 60 <input type="checkbox"/> brand |

Swansea Vocabulary Tests v 1.1 1992 Test 511: H: FA: Dm:

Level 5: test 512

Write your name here : _____

What you have to do:

Read through the list of words carefully. For each word:

if you know what it means, write Y (for YES) in the box

if you don't know what it means, or if you aren't sure, write N (for NO) in the box.

- | | | |
|---|--|---------------------------------------|
| 1 <input type="checkbox"/> measles | 2 <input type="checkbox"/> wartime | 3 <input type="checkbox"/> factile |
| 4 <input type="checkbox"/> preservation | 5 <input type="checkbox"/> enoch | 6 <input type="checkbox"/> crayonal |
| 7 <input type="checkbox"/> scorn | 8 <input type="checkbox"/> bow | 9 <input type="checkbox"/> gasp |
| 10 <input type="checkbox"/> shameful | 11 <input type="checkbox"/> fodoration | 12 <input type="checkbox"/> chintzel |
| 13 <input type="checkbox"/> treat | 14 <input type="checkbox"/> slave | 15 <input type="checkbox"/> objective |
| 16 <input type="checkbox"/> opponent | 17 <input type="checkbox"/> uphill | 18 <input type="checkbox"/> keen |
| 19 <input type="checkbox"/> tender | 20 <input type="checkbox"/> exhaust | 21 <input type="checkbox"/> whitting |
| 22 <input type="checkbox"/> carbon | 23 <input type="checkbox"/> adjective | 24 <input type="checkbox"/> linen |
| 25 <input type="checkbox"/> treasure | 26 <input type="checkbox"/> crean | 27 <input type="checkbox"/> chip |
| 28 <input type="checkbox"/> pleboc rat | 29 <input type="checkbox"/> perfume | 30 <input type="checkbox"/> heirene |
| 31 <input type="checkbox"/> dip | 32 <input type="checkbox"/> roundabout | 33 <input type="checkbox"/> refuse |
| 34 <input type="checkbox"/> strap | 35 <input type="checkbox"/> prompt | 36 <input type="checkbox"/> madman |
| 37 <input type="checkbox"/> gulf | 38 <input type="checkbox"/> abandonate | 39 <input type="checkbox"/> morality |
| 40 <input type="checkbox"/> indeed | 41 <input type="checkbox"/> limbrick | 42 <input type="checkbox"/> sprudd |
| 43 <input type="checkbox"/> awkward | 44 <input type="checkbox"/> cord | 45 <input type="checkbox"/> discount |
| 46 <input type="checkbox"/> fatal | 47 <input type="checkbox"/> conquer | 48 <input type="checkbox"/> tindle |
| 49 <input type="checkbox"/> objunct | 50 <input type="checkbox"/> litltal | 51 <input type="checkbox"/> nugent |
| 52 <input type="checkbox"/> assign | 53 <input type="checkbox"/> paste | 54 <input type="checkbox"/> enlarge |
| 55 <input type="checkbox"/> rudge | 56 <input type="checkbox"/> hook | 57 <input type="checkbox"/> linnard |
| 58 <input type="checkbox"/> arkless | 59 <input type="checkbox"/> reverse | 60 <input type="checkbox"/> secular |

Swansea Vocabulary Tests v 1.1 1992 Test 512: H: FA: Dm:

Level 5: test 513

Write your name here : _____

What you have to do:

Read through the list of words carefully. For each word:

if you know what it means, write Y (for YES) in the box

if you don't know what it means, or if you aren't sure, write N (for NO) in the box.

- | | | |
|--|--|--|
| 1 <input type="checkbox"/> gateway | 2 <input type="checkbox"/> railing | 3 <input type="checkbox"/> mudge |
| 4 <input type="checkbox"/> object | 5 <input type="checkbox"/> focalise | 6 <input type="checkbox"/> hardware |
| 7 <input type="checkbox"/> alter | 8 <input type="checkbox"/> overall | 9 <input type="checkbox"/> sedgebeer |
| 10 <input type="checkbox"/> alpin | 11 <input type="checkbox"/> scrape | 12 <input type="checkbox"/> cancer |
| 13 <input type="checkbox"/> warrender | 14 <input type="checkbox"/> merciless | 15 <input type="checkbox"/> dam |
| 16 <input type="checkbox"/> diploma | 17 <input type="checkbox"/> reflection | 18 <input type="checkbox"/> pedagraph |
| 19 <input type="checkbox"/> awkward | 20 <input type="checkbox"/> centigrade | 21 <input type="checkbox"/> stand up |
| 22 <input type="checkbox"/> savourite | 23 <input type="checkbox"/> libidinise | 24 <input type="checkbox"/> uphold |
| 25 <input type="checkbox"/> prick | 26 <input type="checkbox"/> fall in with | 27 <input type="checkbox"/> treadaway |
| 28 <input type="checkbox"/> resign | 29 <input type="checkbox"/> highway | 30 <input type="checkbox"/> monster |
| 31 <input type="checkbox"/> gumm | 32 <input type="checkbox"/> applause | 33 <input type="checkbox"/> pillotherapy |
| 34 <input type="checkbox"/> landlady | 35 <input type="checkbox"/> boiler | 36 <input type="checkbox"/> rot |
| 37 <input type="checkbox"/> tender | 38 <input type="checkbox"/> clue | 39 <input type="checkbox"/> arroster |
| 40 <input type="checkbox"/> sit up | 41 <input type="checkbox"/> maidment | 42 <input type="checkbox"/> tram |
| 43 <input type="checkbox"/> curl | 44 <input type="checkbox"/> pear | 45 <input type="checkbox"/> henty |
| 46 <input type="checkbox"/> dildorous | 47 <input type="checkbox"/> drane | 48 <input type="checkbox"/> slice |
| 49 <input type="checkbox"/> overlook | 50 <input type="checkbox"/> biforcil | 51 <input type="checkbox"/> customate |
| 52 <input type="checkbox"/> treasurer | 53 <input type="checkbox"/> weaken | 54 <input type="checkbox"/> jolly |
| 55 <input type="checkbox"/> lorey | 56 <input type="checkbox"/> vickery | 57 <input type="checkbox"/> feature |
| 58 <input type="checkbox"/> live up to | 59 <input type="checkbox"/> item | 60 <input type="checkbox"/> elder |

Level 5: test 514

Write your name here : _____

What you have to do:

Read through the list of words carefully. For each word:

if you know what it means, write Y (for YES) in the box

if you don't know what it means, or if you aren't sure, write N (for NO) in the box.

- | | | |
|--|---|---|
| 1 <input type="checkbox"/> trader | 2 <input type="checkbox"/> microscope | 3 <input type="checkbox"/> ornament |
| 4 <input type="checkbox"/> bendall | 5 <input type="checkbox"/> churchlow | 6 <input type="checkbox"/> dawn |
| 7 <input type="checkbox"/> seaport | 8 <input type="checkbox"/> axe | 9 <input type="checkbox"/> hasty |
| 10 <input type="checkbox"/> cable | 11 <input type="checkbox"/> henty | 12 <input type="checkbox"/> barite |
| 13 <input type="checkbox"/> recognise | 14 <input type="checkbox"/> ackrill | 15 <input type="checkbox"/> assign |
| 16 <input type="checkbox"/> female | 17 <input type="checkbox"/> snack-bar | 18 <input type="checkbox"/> turpin |
| 19 <input type="checkbox"/> certical | 20 <input type="checkbox"/> count on | 21 <input type="checkbox"/> rod |
| 22 <input type="checkbox"/> risk | 23 <input type="checkbox"/> unisex | 24 <input type="checkbox"/> clarination |
| 25 <input type="checkbox"/> administration | 26 <input type="checkbox"/> lens | 27 <input type="checkbox"/> arvis |
| 28 <input type="checkbox"/> pruden | 29 <input type="checkbox"/> intonation | 30 <input type="checkbox"/> preversity |
| 31 <input type="checkbox"/> jewel | 32 <input type="checkbox"/> sin | 33 <input type="checkbox"/> strip |
| 34 <input type="checkbox"/> sweat | 35 <input type="checkbox"/> narcolepsy | 36 <input type="checkbox"/> glandle |
| 37 <input type="checkbox"/> oak | 38 <input type="checkbox"/> weave | 39 <input type="checkbox"/> modesty |
| 40 <input type="checkbox"/> grill | 41 <input type="checkbox"/> geometry | 42 <input type="checkbox"/> tebbit |
| 43 <input type="checkbox"/> legitimal | 44 <input type="checkbox"/> longing | 45 <input type="checkbox"/> procedure |
| 46 <input type="checkbox"/> external | 47 <input type="checkbox"/> phonicate | 48 <input type="checkbox"/> dormatise |
| 49 <input type="checkbox"/> pains | 50 <input type="checkbox"/> carrot | 51 <input type="checkbox"/> uphold |
| 52 <input type="checkbox"/> mine | 53 <input type="checkbox"/> come up against | 54 <input type="checkbox"/> lunn |
| 55 <input type="checkbox"/> bless | 56 <input type="checkbox"/> physics | 57 <input type="checkbox"/> put up with |
| 58 <input type="checkbox"/> dusk | 59 <input type="checkbox"/> evidence | 60 <input type="checkbox"/> sacrumate |

Swansea Vocabulary Tests v 1.1 1992 **Test 514:** **H:** **FA:** **Dm:**

Level 5: test 515

Write your name here : _____

What you have to do:

Read through the list of words carefully. For each word:

if you know what it means, write Y (for YES) in the box

if you don't know what it means, or if you aren't sure, write N (for NO) in the box.

- | | | |
|--|---|---|
| 1 <input type="checkbox"/> gunpowder | 2 <input type="checkbox"/> tomato | 3 <input type="checkbox"/> collexis |
| 4 <input type="checkbox"/> contemporary | 5 <input type="checkbox"/> festival | 6 <input type="checkbox"/> knock out |
| 7 <input type="checkbox"/> provided | 8 <input type="checkbox"/> sloggett | 9 <input type="checkbox"/> utting |
| 10 <input type="checkbox"/> loosen | 11 <input type="checkbox"/> receiver | 12 <input type="checkbox"/> mayne |
| 13 <input type="checkbox"/> mainland | 14 <input type="checkbox"/> bibliotage | 15 <input type="checkbox"/> sweat |
| 16 <input type="checkbox"/> deceive | 17 <input type="checkbox"/> chew | 18 <input type="checkbox"/> household |
| 19 <input type="checkbox"/> violin | 20 <input type="checkbox"/> stand up to | 21 <input type="checkbox"/> intake |
| 22 <input type="checkbox"/> reservory | 23 <input type="checkbox"/> sideboard | 24 <input type="checkbox"/> producer |
| 25 <input type="checkbox"/> envy | 26 <input type="checkbox"/> rhind | 27 <input type="checkbox"/> ansell |
| 28 <input type="checkbox"/> lapidoscope | 29 <input type="checkbox"/> unique | 30 <input type="checkbox"/> axe |
| 31 <input type="checkbox"/> fancy | 32 <input type="checkbox"/> lighten | 33 <input type="checkbox"/> berry |
| 34 <input type="checkbox"/> pay out | 35 <input type="checkbox"/> marriott | 36 <input type="checkbox"/> lamble |
| 37 <input type="checkbox"/> bulb | 38 <input type="checkbox"/> dagless | 39 <input type="checkbox"/> on behalf of |
| 40 <input type="checkbox"/> beamand | 41 <input type="checkbox"/> alter | 42 <input type="checkbox"/> scarce |
| 43 <input type="checkbox"/> compass | 44 <input type="checkbox"/> henty | 45 <input type="checkbox"/> oxylate |
| 46 <input type="checkbox"/> woodarch | 47 <input type="checkbox"/> pension | 48 <input type="checkbox"/> mixer |
| 49 <input type="checkbox"/> uphold | 50 <input type="checkbox"/> arch | 51 <input type="checkbox"/> drop out |
| 52 <input type="checkbox"/> homoglyph | 53 <input type="checkbox"/> asprey | 54 <input type="checkbox"/> nuclear |
| 55 <input type="checkbox"/> sneeze | 56 <input type="checkbox"/> see about | 57 <input type="checkbox"/> restore |
| 58 <input type="checkbox"/> get round to | 59 <input type="checkbox"/> emissive | 60 <input type="checkbox"/> break without |

Level 5: test 516

Write your name here : _____

What you have to do:

Read through the list of words carefully. For each word:

if you know what it means, write Y (for YES) in the box

if you don't know what it means, or if you aren't sure, write N (for NO) in the box.

- | | | |
|---|--|---|
| 1 <input type="checkbox"/> compile | 2 <input type="checkbox"/> analyse | 3 <input type="checkbox"/> burnage |
| 4 <input type="checkbox"/> upstone | 5 <input type="checkbox"/> eyesight | 6 <input type="checkbox"/> exemption |
| 7 <input type="checkbox"/> shoplifting | 8 <input type="checkbox"/> renigade | 9 <input type="checkbox"/> confidential |
| 10 <input type="checkbox"/> dot | 11 <input type="checkbox"/> embarrass | 12 <input type="checkbox"/> dunster |
| 13 <input type="checkbox"/> strip | 14 <input type="checkbox"/> lung | 15 <input type="checkbox"/> veck |
| 16 <input type="checkbox"/> tile | 17 <input type="checkbox"/> centipath | 18 <input type="checkbox"/> cellar |
| 19 <input type="checkbox"/> overtime | 20 <input type="checkbox"/> network | 21 <input type="checkbox"/> see to |
| 22 <input type="checkbox"/> hold in | 23 <input type="checkbox"/> luque | 24 <input type="checkbox"/> proficiency |
| 25 <input type="checkbox"/> pill | 26 <input type="checkbox"/> anand | 27 <input type="checkbox"/> harm |
| 28 <input type="checkbox"/> infect | 29 <input type="checkbox"/> lamb | 30 <input type="checkbox"/> hewlett |
| 31 <input type="checkbox"/> manly | 32 <input type="checkbox"/> reproduction | 33 <input type="checkbox"/> swell |
| 34 <input type="checkbox"/> justal | 35 <input type="checkbox"/> bruise | 36 <input type="checkbox"/> rudge |
| 37 <input type="checkbox"/> administration | 38 <input type="checkbox"/> upkeep | 39 <input type="checkbox"/> kite |
| 40 <input type="checkbox"/> crockery | 41 <input type="checkbox"/> mordue | 42 <input type="checkbox"/> beef |
| 43 <input type="checkbox"/> perryman | 44 <input type="checkbox"/> react | 45 <input type="checkbox"/> mist |
| 46 <input type="checkbox"/> modemic | 47 <input type="checkbox"/> antinomic | 48 <input type="checkbox"/> woolnough |
| 49 <input type="checkbox"/> socialism | 50 <input type="checkbox"/> sauce | 51 <input type="checkbox"/> volcano |
| 52 <input type="checkbox"/> glory | 53 <input type="checkbox"/> rainbow | 54 <input type="checkbox"/> axe |
| 55 <input type="checkbox"/> give under with | 56 <input type="checkbox"/> incarminate | 57 <input type="checkbox"/> outlet |
| 58 <input type="checkbox"/> file | 59 <input type="checkbox"/> unique | 60 <input type="checkbox"/> deer |

Swansea Vocabulary Tests v 1.1 1992 Test 516: H: FA: Dm:

Level 5: test 517

Write your name here : _____

What you have to do:

Read through the list of words carefully. For each word:

if you know what it means, write Y (for YES) in the box

if you don't know what it means, or if you aren't sure, write N (for NO) in the box.

- | | | |
|---|--|---|
| 1 <input type="checkbox"/> sensation | 2 <input type="checkbox"/> abstemious | 3 <input type="checkbox"/> measles |
| 4 <input type="checkbox"/> hewlett | 5 <input type="checkbox"/> thorn | 6 <input type="checkbox"/> grill |
| 7 <input type="checkbox"/> sharpen | 8 <input type="checkbox"/> fascinate | 9 <input type="checkbox"/> standardise |
| 10 <input type="checkbox"/> mott | 11 <input type="checkbox"/> solemn | 12 <input type="checkbox"/> rake |
| 13 <input type="checkbox"/> bring out | 14 <input type="checkbox"/> plug | 15 <input type="checkbox"/> opponent |
| 16 <input type="checkbox"/> literature | 17 <input type="checkbox"/> earthquake | 18 <input type="checkbox"/> ager |
| 19 <input type="checkbox"/> wag | 20 <input type="checkbox"/> unemployment | 21 <input type="checkbox"/> swell |
| 22 <input type="checkbox"/> necklace | 23 <input type="checkbox"/> burse | 24 <input type="checkbox"/> amateur |
| 25 <input type="checkbox"/> corridor | 26 <input type="checkbox"/> hurd | 27 <input type="checkbox"/> sedgebeer |
| 28 <input type="checkbox"/> miss out | 29 <input type="checkbox"/> democracy | 30 <input type="checkbox"/> leaflet |
| 31 <input type="checkbox"/> channing | 32 <input type="checkbox"/> sample | 33 <input type="checkbox"/> rid |
| 34 <input type="checkbox"/> kid | 35 <input type="checkbox"/> axe | 36 <input type="checkbox"/> whitting |
| 37 <input type="checkbox"/> doll | 38 <input type="checkbox"/> highway | 39 <input type="checkbox"/> fist |
| 40 <input type="checkbox"/> investebate | 41 <input type="checkbox"/> conseverate | 42 <input type="checkbox"/> performer |
| 43 <input type="checkbox"/> stillhard | 44 <input type="checkbox"/> filterite | 45 <input type="checkbox"/> descript |
| 46 <input type="checkbox"/> qualification | 47 <input type="checkbox"/> numerotic | 48 <input type="checkbox"/> architect |
| 49 <input type="checkbox"/> benevolate | 50 <input type="checkbox"/> go down with | 51 <input type="checkbox"/> waggett |
| 52 <input type="checkbox"/> parade | 53 <input type="checkbox"/> carpenter | 54 <input type="checkbox"/> break through |
| 55 <input type="checkbox"/> conservation | 56 <input type="checkbox"/> jam | 57 <input type="checkbox"/> upkeep |
| 58 <input type="checkbox"/> pardoe | 59 <input type="checkbox"/> gamage | 60 <input type="checkbox"/> veronicide |

Swansea Vocabulary Tests v 1.1 1992 *Test 517:* H: FA: Dm:

Level 5: test 518

Write your name here : _____

What you have to do:

Read through the list of words carefully. For each word:

if you know what it means, write Y (for YES) in the box

if you don't know what it means, or if you aren't sure, write N (for NO) in the box.

- | | | |
|---|--|---|
| 1 <input type="checkbox"/> do away with | 2 <input type="checkbox"/> frequid | 3 <input type="checkbox"/> misfortune |
| 4 <input type="checkbox"/> sake | 5 <input type="checkbox"/> integrality | 6 <input type="checkbox"/> overall |
| 7 <input type="checkbox"/> sorrow | 8 <input type="checkbox"/> merciless | 9 <input type="checkbox"/> anchor |
| 10 <input type="checkbox"/> swift | 11 <input type="checkbox"/> coil | 12 <input type="checkbox"/> forehead |
| 13 <input type="checkbox"/> opie | 14 <input type="checkbox"/> lonely | 15 <input type="checkbox"/> publication |
| 16 <input type="checkbox"/> causticate | 17 <input type="checkbox"/> napkin | 18 <input type="checkbox"/> pruden |
| 19 <input type="checkbox"/> carew | 20 <input type="checkbox"/> newbold | 21 <input type="checkbox"/> stupidity |
| 22 <input type="checkbox"/> reliable | 23 <input type="checkbox"/> reconciliant | 24 <input type="checkbox"/> distantial |
| 25 <input type="checkbox"/> sensible | 26 <input type="checkbox"/> patronistic | 27 <input type="checkbox"/> pea |
| 28 <input type="checkbox"/> overboard | 29 <input type="checkbox"/> fleet | 30 <input type="checkbox"/> keir |
| 31 <input type="checkbox"/> hasty | 32 <input type="checkbox"/> cut in | 33 <input type="checkbox"/> shallow |
| 34 <input type="checkbox"/> rresist | 35 <input type="checkbox"/> cargo | 36 <input type="checkbox"/> fade |
| 37 <input type="checkbox"/> brass | 38 <input type="checkbox"/> axe | 39 <input type="checkbox"/> thicken |
| 40 <input type="checkbox"/> chew | 41 <input type="checkbox"/> dessert | 42 <input type="checkbox"/> watchorn |
| 43 <input type="checkbox"/> wallage | 44 <input type="checkbox"/> advertise | 45 <input type="checkbox"/> whitlock |
| 46 <input type="checkbox"/> gunpowder | 47 <input type="checkbox"/> convolition | 48 <input type="checkbox"/> investment |
| 49 <input type="checkbox"/> keep at | 50 <input type="checkbox"/> waterfall | 51 <input type="checkbox"/> astin |
| 52 <input type="checkbox"/> license | 53 <input type="checkbox"/> undress | 54 <input type="checkbox"/> torpedal |
| 55 <input type="checkbox"/> uppermost | 56 <input type="checkbox"/> hewlett | 57 <input type="checkbox"/> plunge |
| 58 <input type="checkbox"/> warrender | 59 <input type="checkbox"/> erotic | 60 <input type="checkbox"/> cordle |

Swansea Vocabulary Tests v 1.1 1992 **Test 518:** **H:** **FA:** **Dm:**

Level 5: test 519

Write your name here : _____

What you have to do:

Read through the list of words carefully. For each word:

if you know what it means, write Y (for YES) in the box

if you don't know what it means, or if you aren't sure, write N (for NO) in the box.

- | | | |
|--|--|---|
| 1 <input type="checkbox"/> cornock | 2 <input type="checkbox"/> junction | 3 <input type="checkbox"/> pollution |
| 4 <input type="checkbox"/> sit for | 5 <input type="checkbox"/> myoptic | 6 <input type="checkbox"/> dial |
| 7 <input type="checkbox"/> antile | 8 <input type="checkbox"/> executive | 9 <input type="checkbox"/> restificate |
| 10 <input type="checkbox"/> permission | 11 <input type="checkbox"/> muslim | 12 <input type="checkbox"/> formal |
| 13 <input type="checkbox"/> lad | 14 <input type="checkbox"/> undertake | 15 <input type="checkbox"/> sacred |
| 16 <input type="checkbox"/> trinder | 17 <input type="checkbox"/> bethell | 18 <input type="checkbox"/> rainfall |
| 19 <input type="checkbox"/> interfere | 20 <input type="checkbox"/> cranicle | 21 <input type="checkbox"/> hothouse |
| 22 <input type="checkbox"/> canteen | 23 <input type="checkbox"/> rhoden | 24 <input type="checkbox"/> look-out |
| 25 <input type="checkbox"/> uppermost | 26 <input type="checkbox"/> rival | 27 <input type="checkbox"/> ownership |
| 28 <input type="checkbox"/> souvenir | 29 <input type="checkbox"/> weapon | 30 <input type="checkbox"/> commonsense |
| 31 <input type="checkbox"/> terrorist | 32 <input type="checkbox"/> mourant | 33 <input type="checkbox"/> waygood |
| 34 <input type="checkbox"/> loaring | 35 <input type="checkbox"/> regardless | 36 <input type="checkbox"/> minority |
| 37 <input type="checkbox"/> innoculism | 38 <input type="checkbox"/> sensitive | 39 <input type="checkbox"/> bowl |
| 40 <input type="checkbox"/> almanical | 41 <input type="checkbox"/> hignall | 42 <input type="checkbox"/> microscope |
| 43 <input type="checkbox"/> pauling | 44 <input type="checkbox"/> cellar | 45 <input type="checkbox"/> flock |
| 46 <input type="checkbox"/> harm | 47 <input type="checkbox"/> amaze | 48 <input type="checkbox"/> diggle |
| 49 <input type="checkbox"/> enlarge | 50 <input type="checkbox"/> axe | 51 <input type="checkbox"/> steamer |
| 52 <input type="checkbox"/> griffing | 53 <input type="checkbox"/> symbol | 54 <input type="checkbox"/> ariser |
| 55 <input type="checkbox"/> ornament | 56 <input type="checkbox"/> ebullible | 57 <input type="checkbox"/> creep |
| 58 <input type="checkbox"/> beautitude | 59 <input type="checkbox"/> disembark | 60 <input type="checkbox"/> syllogasm |

Swansea Vocabulary Tests v 1.1 1992 **Test 519:** **H:** **FA:** **Dm:**

Level 5: test 520

Write your name here : _____

What you have to do:

Read through the list of words carefully. For each word:

if you know what it means, write Y (for YES) in the box

if you don't know what it means, or if you aren't sure, write N (for NO) in the box.

- | | | |
|---|--|--|
| 1 <input type="checkbox"/> popularity | 2 <input type="checkbox"/> on behalf of | 3 <input type="checkbox"/> dowrick |
| 4 <input type="checkbox"/> forwards | 5 <input type="checkbox"/> underline | 6 <input type="checkbox"/> abrogative |
| 7 <input type="checkbox"/> sponge | 8 <input type="checkbox"/> humberoid | 9 <input type="checkbox"/> bottom |
| 10 <input type="checkbox"/> infernalise | 11 <input type="checkbox"/> advertise | 12 <input type="checkbox"/> loyalty |
| 13 <input type="checkbox"/> rust | 14 <input type="checkbox"/> catalypso | 15 <input type="checkbox"/> angle |
| 16 <input type="checkbox"/> folksong | 17 <input type="checkbox"/> dip | 18 <input type="checkbox"/> barette |
| 19 <input type="checkbox"/> mainland | 20 <input type="checkbox"/> lay by | 21 <input type="checkbox"/> simplicity |
| 22 <input type="checkbox"/> quietness | 23 <input type="checkbox"/> treasure | 24 <input type="checkbox"/> grill |
| 25 <input type="checkbox"/> ryan | 26 <input type="checkbox"/> clear off | 27 <input type="checkbox"/> maunder |
| 28 <input type="checkbox"/> particle | 29 <input type="checkbox"/> radication | 30 <input type="checkbox"/> weed |
| 31 <input type="checkbox"/> axe | 32 <input type="checkbox"/> compose | 33 <input type="checkbox"/> motorist |
| 34 <input type="checkbox"/> pedestrian | 35 <input type="checkbox"/> maltass | 36 <input type="checkbox"/> pickard |
| 37 <input type="checkbox"/> call up | 38 <input type="checkbox"/> stupidity | 39 <input type="checkbox"/> curify |
| 40 <input type="checkbox"/> uppermost | 41 <input type="checkbox"/> fall back on | 42 <input type="checkbox"/> escrotal |
| 43 <input type="checkbox"/> orgalismic | 44 <input type="checkbox"/> alden | 45 <input type="checkbox"/> retirement |
| 46 <input type="checkbox"/> inn | 47 <input type="checkbox"/> cord | 48 <input type="checkbox"/> refreshment |
| 49 <input type="checkbox"/> hold in | 50 <input type="checkbox"/> snell | 51 <input type="checkbox"/> elbow |
| 52 <input type="checkbox"/> discotheque | 53 <input type="checkbox"/> mumps | 54 <input type="checkbox"/> hignall |
| 55 <input type="checkbox"/> symbol | 56 <input type="checkbox"/> ansell | 57 <input type="checkbox"/> set back |
| 58 <input type="checkbox"/> webbert | 59 <input type="checkbox"/> jockey | 60 <input type="checkbox"/> sublamineate |

Swansea Vocabulary Tests v 1.1 1992 **Test 520:** **H:** **FA:** **Dm:**

Meara 1992z

Answer Codes Level 5 tests

test code 501

4 5 10 14 15 18 21 35 37 39 40 41 42 44 45 48 54 55 56 58

test code 502

3 4 7 18 19 20 22 25 27 31 35 37 38 41 42 44 48 50 55 60

test code 503

6 8 9 11 16 18 24 25 27 29 32 35 40 41 47 49 50 52 59 60

test code 504

3 4 10 13 14 15 16 19 25 26 29 32 37 41 42 43 46 50 54 60

test code 505

1 3 9 10 11 17 18 21 22 33 34 38 40 44 47 51 53 56 58 60

test code 506

6 12 17 18 24 26 28 30 31 32 35 39 41 45 47 49 53 55 56 57

test code 507

5 6 8 9 10 18 21 23 25 27 31 32 39 41 45 49 50 52 56 60

test code 508

1 3 8 9 12 13 14 16 17 19 23 26 31 32 48 49 51 54 55 59

test code 509

3 9 12 19 20 31 32 33 37 39 40 41 42 45 46 47 54 57 59 60

test code 510

2 3 6 9 11 19 23 28 29 30 35 36 39 46 48 49 50 51 54 58

test code 511

2 21 22 25 26 28 32 35 37 41 42 43 44 45 47 49 51 52 55 58

test code 512

3 5 6 11 12 21 26 28 30 38 41 42 48 49 50 51 55 57 58 60

test code 513

3 5 9 10 13 18 22 23 27 31 33 39 41 45 46 47 50 51 55 56

Meara 1992z

test code 514

4 5 11 12 14 18 19 24 27 28 30 35 36 42 43 47 48 52 54 60

test code 515

3 8 9 12 14 22 26 27 28 35 36 38 40 44 45 46 52 53 59 60

test code 516

1 3 4 6 8 12 15 17 23 26 30 34 36 41 43 46 47 48 55 56

test code 517

2 4 10 18 23 26 27 31 36 40 41 43 44 45 47 49 51 58 59 60

test code 518

2 5 13 16 18 19 20 23 24 26 30 42 43 45 47 51 54 56 58 60

test code 519

1 5 7 9 16 17 20 23 32 33 34 37 40 41 43 48 52 56 58 60

test code 520

3 6 8 10 14 18 25 27 29 35 36 39 42 43 44 50 54 56 58 60

Level A: test A01

Write your name here : _____

What you have to do:

Read through the list of words carefully. For each word:

if you know what it means, write Y (for YES) in the box

if you don't know what it means, or if you aren't sure, write N (for NO) in the box.

- | | | |
|--|--|--|
| 1 <input type="checkbox"/> rudge | 2 <input type="checkbox"/> elphick | 3 <input type="checkbox"/> disgust |
| 4 <input type="checkbox"/> mass | 5 <input type="checkbox"/> hoard | 6 <input type="checkbox"/> bow |
| 7 <input type="checkbox"/> literate | 8 <input type="checkbox"/> misrequite | 9 <input type="checkbox"/> todd |
| 10 <input type="checkbox"/> hollow | 11 <input type="checkbox"/> podiast | 12 <input type="checkbox"/> privilege |
| 13 <input type="checkbox"/> correspond | 14 <input type="checkbox"/> intimant | 15 <input type="checkbox"/> rear |
| 16 <input type="checkbox"/> greer | 17 <input type="checkbox"/> subtract | 18 <input type="checkbox"/> symmetry |
| 19 <input type="checkbox"/> pulp | 20 <input type="checkbox"/> mimimum | 21 <input type="checkbox"/> insurance |
| 22 <input type="checkbox"/> exemptionation | 23 <input type="checkbox"/> compass | 24 <input type="checkbox"/> spalding |
| 25 <input type="checkbox"/> carotic | 26 <input type="checkbox"/> wax | 27 <input type="checkbox"/> pegler |
| 28 <input type="checkbox"/> even | 29 <input type="checkbox"/> arc | 30 <input type="checkbox"/> degenerate |
| 31 <input type="checkbox"/> penalty | 32 <input type="checkbox"/> dispose | 33 <input type="checkbox"/> brief |
| 34 <input type="checkbox"/> score | 35 <input type="checkbox"/> squeeze | 36 <input type="checkbox"/> opie |
| 37 <input type="checkbox"/> tissue | 38 <input type="checkbox"/> endanger | 39 <input type="checkbox"/> keir |
| 40 <input type="checkbox"/> criterion | 41 <input type="checkbox"/> riot | 42 <input type="checkbox"/> watler |
| 43 <input type="checkbox"/> asbestial | 44 <input type="checkbox"/> altogether | 45 <input type="checkbox"/> faminisation |
| 46 <input type="checkbox"/> obscure | 47 <input type="checkbox"/> upkeep | 48 <input type="checkbox"/> arbus |
| 49 <input type="checkbox"/> concave | 50 <input type="checkbox"/> outlet | 51 <input type="checkbox"/> install |
| 52 <input type="checkbox"/> constagnate | 53 <input type="checkbox"/> breakwith | 54 <input type="checkbox"/> register |
| 55 <input type="checkbox"/> caste | 56 <input type="checkbox"/> execute | 57 <input type="checkbox"/> sparse |
| 58 <input type="checkbox"/> fragile | 59 <input type="checkbox"/> boobier | 60 <input type="checkbox"/> activiate |

Level A: test A02

Write your name here : _____

What you have to do:

Read through the list of words carefully. For each word:

if you know what it means, write Y (for YES) in the box

if you don't know what it means, or if you aren't sure, write N (for NO) in the box.

- | | | |
|---|--|---|
| 1 <input type="checkbox"/> arc | 2 <input type="checkbox"/> tailoring | 3 <input type="checkbox"/> distant |
| 4 <input type="checkbox"/> snape | 5 <input type="checkbox"/> constitution | 6 <input type="checkbox"/> consent |
| 7 <input type="checkbox"/> optimum | 8 <input type="checkbox"/> greenaway | 9 <input type="checkbox"/> diffuse |
| 10 <input type="checkbox"/> vanish | 11 <input type="checkbox"/> chromosome | 12 <input type="checkbox"/> inert |
| 13 <input type="checkbox"/> liverick | 14 <input type="checkbox"/> specimen | 15 <input type="checkbox"/> preserve |
| 16 <input type="checkbox"/> participate | 17 <input type="checkbox"/> harness | 18 <input type="checkbox"/> climax |
| 19 <input type="checkbox"/> bibby | 20 <input type="checkbox"/> tip | 21 <input type="checkbox"/> sedgebeer |
| 22 <input type="checkbox"/> march | 23 <input type="checkbox"/> sustain | 24 <input type="checkbox"/> barmion |
| 25 <input type="checkbox"/> flautism | 26 <input type="checkbox"/> strip | 27 <input type="checkbox"/> province |
| 28 <input type="checkbox"/> allaway | 29 <input type="checkbox"/> creed | 30 <input type="checkbox"/> limb |
| 31 <input type="checkbox"/> peebles | 32 <input type="checkbox"/> nonagrate | 33 <input type="checkbox"/> refine |
| 34 <input type="checkbox"/> municipal | 35 <input type="checkbox"/> intermediate | 36 <input type="checkbox"/> degate |
| 37 <input type="checkbox"/> idle | 38 <input type="checkbox"/> fine | 39 <input type="checkbox"/> rival |
| 40 <input type="checkbox"/> flesh | 41 <input type="checkbox"/> surman | 42 <input type="checkbox"/> convolition |
| 43 <input type="checkbox"/> refuse | 44 <input type="checkbox"/> penetrate | 45 <input type="checkbox"/> aggregate |
| 46 <input type="checkbox"/> successive | 47 <input type="checkbox"/> enormous | 48 <input type="checkbox"/> bleed |
| 49 <input type="checkbox"/> case | 50 <input type="checkbox"/> decade | 51 <input type="checkbox"/> placorate |
| 52 <input type="checkbox"/> scales | 53 <input type="checkbox"/> greer | 54 <input type="checkbox"/> abrupt |
| 55 <input type="checkbox"/> urban | 56 <input type="checkbox"/> candish | 57 <input type="checkbox"/> dye |
| 58 <input type="checkbox"/> ottery | 59 <input type="checkbox"/> integrality | 60 <input type="checkbox"/> givewith |

Swansea Vocabulary Tests v 1.1 1992 Test A2: H: FA: Dm:

Level A: test A03

Write your name here : _____

What you have to do:

Read through the list of words carefully. For each word:

if you know what it means, write Y (for YES) in the box

if you don't know what it means, or if you aren't sure, write N (for NO) in the box.

- | | | |
|--|---|---|
| 1 <input type="checkbox"/> cranicle | 2 <input type="checkbox"/> reclaim | 3 <input type="checkbox"/> federation |
| 4 <input type="checkbox"/> mode | 5 <input type="checkbox"/> gammonary | 6 <input type="checkbox"/> hand |
| 7 <input type="checkbox"/> license | 8 <input type="checkbox"/> activate | 9 <input type="checkbox"/> stai |
| 10 <input type="checkbox"/> coath | 11 <input type="checkbox"/> resigne | 12 <input type="checkbox"/> intrinsic |
| 13 <input type="checkbox"/> speculate | 14 <input type="checkbox"/> numerical | 15 <input type="checkbox"/> manual |
| 16 <input type="checkbox"/> respect | 17 <input type="checkbox"/> pickard | 18 <input type="checkbox"/> precaution |
| 19 <input type="checkbox"/> ease | 20 <input type="checkbox"/> cardination | 21 <input type="checkbox"/> urban |
| 22 <input type="checkbox"/> susceptible | 23 <input type="checkbox"/> overhead | 24 <input type="checkbox"/> tiny |
| 25 <input type="checkbox"/> inoculism | 26 <input type="checkbox"/> ingredient | 27 <input type="checkbox"/> ashell |
| 28 <input type="checkbox"/> concrete | 29 <input type="checkbox"/> successive | 30 <input type="checkbox"/> gummer |
| 31 <input type="checkbox"/> beg | 32 <input type="checkbox"/> fearle | 33 <input type="checkbox"/> piccolotomy |
| 34 <input type="checkbox"/> generalise | 35 <input type="checkbox"/> centripetal | 36 <input type="checkbox"/> velocity |
| 37 <input type="checkbox"/> wookey | 38 <input type="checkbox"/> prospect | 39 <input type="checkbox"/> charlett |
| 40 <input type="checkbox"/> murray | 41 <input type="checkbox"/> diversal | 42 <input type="checkbox"/> arc |
| 43 <input type="checkbox"/> contempt | 44 <input type="checkbox"/> amplfy | 45 <input type="checkbox"/> detergent |
| 46 <input type="checkbox"/> capacity | 47 <input type="checkbox"/> voluminary | 48 <input type="checkbox"/> equation |
| 49 <input type="checkbox"/> crash | 50 <input type="checkbox"/> maltass | 51 <input type="checkbox"/> cluster |
| 52 <input type="checkbox"/> descendant | 53 <input type="checkbox"/> sanitary | 54 <input type="checkbox"/> acklon |
| 55 <input type="checkbox"/> participline | 56 <input type="checkbox"/> distort | 57 <input type="checkbox"/> perceive |
| 58 <input type="checkbox"/> immune | 59 <input type="checkbox"/> pruden | 60 <input type="checkbox"/> varney |

Level A: test A04

Write your name here : _____

What you have to do:

Read through the list of words carefully. For each word:

if you know what it means, write Y (for YES) in the box

if you don't know what it means, or if you aren't sure, write N (for NO) in the box.

- | | | |
|--|---|---|
| 1 <input type="checkbox"/> innocent | 2 <input type="checkbox"/> mystery | 3 <input type="checkbox"/> appertonal |
| 4 <input type="checkbox"/> diverge | 5 <input type="checkbox"/> suck | 6 <input type="checkbox"/> traduction |
| 7 <input type="checkbox"/> absurd | 8 <input type="checkbox"/> sacred | 9 <input type="checkbox"/> inertible |
| 10 <input type="checkbox"/> urge | 11 <input type="checkbox"/> asprey | 12 <input type="checkbox"/> peasant |
| 13 <input type="checkbox"/> cundy | 14 <input type="checkbox"/> economy | 15 <input type="checkbox"/> rhind |
| 16 <input type="checkbox"/> fuse | 17 <input type="checkbox"/> comprise | 18 <input type="checkbox"/> crole |
| 19 <input type="checkbox"/> strip | 20 <input type="checkbox"/> basin | 21 <input type="checkbox"/> jerram |
| 22 <input type="checkbox"/> camp | 23 <input type="checkbox"/> eventually | 24 <input type="checkbox"/> coil |
| 25 <input type="checkbox"/> reside | 26 <input type="checkbox"/> promote | 27 <input type="checkbox"/> moffat |
| 28 <input type="checkbox"/> harmonical | 29 <input type="checkbox"/> liable | 30 <input type="checkbox"/> multiplify |
| 31 <input type="checkbox"/> pestulant | 32 <input type="checkbox"/> grind | 33 <input type="checkbox"/> procession |
| 34 <input type="checkbox"/> restore | 35 <input type="checkbox"/> dip | 36 <input type="checkbox"/> delicate |
| 37 <input type="checkbox"/> malleable | 38 <input type="checkbox"/> vicinity | 39 <input type="checkbox"/> incorporate |
| 40 <input type="checkbox"/> gummer | 41 <input type="checkbox"/> baptistal | 42 <input type="checkbox"/> timber |
| 43 <input type="checkbox"/> suddery | 44 <input type="checkbox"/> obstacle | 45 <input type="checkbox"/> hammond |
| 46 <input type="checkbox"/> perish | 47 <input type="checkbox"/> effectory | 48 <input type="checkbox"/> caste |
| 49 <input type="checkbox"/> selfish | 50 <input type="checkbox"/> counterpart | 51 <input type="checkbox"/> agressive |
| 52 <input type="checkbox"/> contest | 53 <input type="checkbox"/> findle | 54 <input type="checkbox"/> architect |
| 55 <input type="checkbox"/> curify | 56 <input type="checkbox"/> jet | 57 <input type="checkbox"/> faith |
| 58 <input type="checkbox"/> yandle | 59 <input type="checkbox"/> surplus | 60 <input type="checkbox"/> radical |

Level A: test A05

Write your name here : _____

What you have to do:

Read through the list of words carefully. For each word:

if you know what it means, write Y (for YES) in the box

if you don't know what it means, or if you aren't sure, write N (for NO) in the box.

- | | | |
|--|--|---|
| 1 <input type="checkbox"/> opinarchy | 2 <input type="checkbox"/> deduce | 3 <input type="checkbox"/> thunder |
| 4 <input type="checkbox"/> summit | 5 <input type="checkbox"/> friend | 6 <input type="checkbox"/> viscous |
| 7 <input type="checkbox"/> microphant | 8 <input type="checkbox"/> mood | 9 <input type="checkbox"/> cosmology |
| 10 <input type="checkbox"/> rot | 11 <input type="checkbox"/> entail | 12 <input type="checkbox"/> shallow |
| 13 <input type="checkbox"/> rudge | 14 <input type="checkbox"/> permeable | 15 <input type="checkbox"/> gummer |
| 16 <input type="checkbox"/> doctrine | 17 <input type="checkbox"/> ore | 18 <input type="checkbox"/> bargain |
| 19 <input type="checkbox"/> deviate | 20 <input type="checkbox"/> execute | 21 <input type="checkbox"/> wallage |
| 22 <input type="checkbox"/> captivise | 23 <input type="checkbox"/> burden | 24 <input type="checkbox"/> immagical |
| 25 <input type="checkbox"/> lanworm | 26 <input type="checkbox"/> contradict | 27 <input type="checkbox"/> anand |
| 28 <input type="checkbox"/> haswell | 29 <input type="checkbox"/> acquince | 30 <input type="checkbox"/> prohibit |
| 31 <input type="checkbox"/> confront | 32 <input type="checkbox"/> chlorophyl | 33 <input type="checkbox"/> inspire |
| 34 <input type="checkbox"/> recruit | 35 <input type="checkbox"/> dring | 36 <input type="checkbox"/> hydrogen |
| 37 <input type="checkbox"/> reputation | 38 <input type="checkbox"/> juvenile | 39 <input type="checkbox"/> masling |
| 40 <input type="checkbox"/> tentative | 41 <input type="checkbox"/> glow | 42 <input type="checkbox"/> widgery |
| 43 <input type="checkbox"/> acute | 44 <input type="checkbox"/> prevalent | 45 <input type="checkbox"/> defunctionary |
| 46 <input type="checkbox"/> dunphy | 47 <input type="checkbox"/> edible | 48 <input type="checkbox"/> trimble |
| 49 <input type="checkbox"/> leak | 50 <input type="checkbox"/> mail | 51 <input type="checkbox"/> evaculate |
| 52 <input type="checkbox"/> amuse | 53 <input type="checkbox"/> stain | 54 <input type="checkbox"/> reservory |
| 55 <input type="checkbox"/> urge | 56 <input type="checkbox"/> combustion | 57 <input type="checkbox"/> overthrow |
| 58 <input type="checkbox"/> restrain | 59 <input type="checkbox"/> architect | 60 <input type="checkbox"/> temerify |

Level A: test A06

Write your name here : _____

What you have to do:

Read through the list of words carefully. For each word:

if you know what it means, write Y (for YES) in the box

if you don't know what it means, or if you aren't sure, write N (for NO) in the box.

- | | | |
|--|---|---|
| 1 <input type="checkbox"/> summit | 2 <input type="checkbox"/> agitate | 3 <input type="checkbox"/> thrust |
| 4 <input type="checkbox"/> persist | 5 <input type="checkbox"/> immense | 6 <input type="checkbox"/> latitude |
| 7 <input type="checkbox"/> bulb | 8 <input type="checkbox"/> architect | 9 <input type="checkbox"/> gurley |
| 10 <input type="checkbox"/> minimum | 11 <input type="checkbox"/> temperate | 12 <input type="checkbox"/> share |
| 13 <input type="checkbox"/> subsistify | 14 <input type="checkbox"/> concentrate | 15 <input type="checkbox"/> misabrogate |
| 16 <input type="checkbox"/> recall | 17 <input type="checkbox"/> mingle | 18 <input type="checkbox"/> oscillate |
| 19 <input type="checkbox"/> turpin | 20 <input type="checkbox"/> gallimore | 21 <input type="checkbox"/> banderage |
| 22 <input type="checkbox"/> inert | 23 <input type="checkbox"/> willment | 24 <input type="checkbox"/> herbert |
| 25 <input type="checkbox"/> sedgebeer | 26 <input type="checkbox"/> eject | 27 <input type="checkbox"/> coincidate |
| 28 <input type="checkbox"/> barnish | 29 <input type="checkbox"/> mabbitt | 30 <input type="checkbox"/> convection |
| 31 <input type="checkbox"/> trigg | 32 <input type="checkbox"/> pimlott | 33 <input type="checkbox"/> repress |
| 34 <input type="checkbox"/> nylon | 35 <input type="checkbox"/> retire | 36 <input type="checkbox"/> curl |
| 37 <input type="checkbox"/> given | 38 <input type="checkbox"/> focus | 39 <input type="checkbox"/> backward |
| 40 <input type="checkbox"/> stripe | 41 <input type="checkbox"/> screw | 42 <input type="checkbox"/> centrifugal |
| 43 <input type="checkbox"/> race | 44 <input type="checkbox"/> fodoration | 45 <input type="checkbox"/> utilize |
| 46 <input type="checkbox"/> voluntary | 47 <input type="checkbox"/> pregnant | 48 <input type="checkbox"/> renigrade |
| 49 <input type="checkbox"/> absurd | 50 <input type="checkbox"/> cycle | 51 <input type="checkbox"/> megalodic |
| 52 <input type="checkbox"/> deliction | 53 <input type="checkbox"/> disaster | 54 <input type="checkbox"/> equation |
| 55 <input type="checkbox"/> fine | 56 <input type="checkbox"/> kit | 57 <input type="checkbox"/> competent |
| 58 <input type="checkbox"/> ager | 59 <input type="checkbox"/> waygood | 60 <input type="checkbox"/> dominate |

Swansea Vocabulary Tests v 1.1 1992 Test A6: H: FA: Dm:

Level A: test A07

Write your name here : _____

What you have to do:

Read through the list of words carefully. For each word:

if you know what it means, write Y (for YES) in the box

if you don't know what it means, or if you aren't sure, write N (for NO) in the box.

- | | | |
|---|---------------------------------------|--|
| 1 <input type="checkbox"/> elaborate | 2 <input type="checkbox"/> anagram | 3 <input type="checkbox"/> brittle |
| 4 <input type="checkbox"/> genetic | 5 <input type="checkbox"/> convex | 6 <input type="checkbox"/> deny |
| 7 <input type="checkbox"/> compound | 8 <input type="checkbox"/> niche | 9 <input type="checkbox"/> talent |
| 10 <input type="checkbox"/> fellow | 11 <input type="checkbox"/> pool | 12 <input type="checkbox"/> starch |
| 13 <input type="checkbox"/> federation | 14 <input type="checkbox"/> municipal | 15 <input type="checkbox"/> address |
| 16 <input type="checkbox"/> eventually | 17 <input type="checkbox"/> summon | 18 <input type="checkbox"/> awkward |
| 19 <input type="checkbox"/> stephonitis | 20 <input type="checkbox"/> architect | 21 <input type="checkbox"/> analogy |
| 22 <input type="checkbox"/> clinic | 23 <input type="checkbox"/> petroleum | 24 <input type="checkbox"/> bemand |
| 25 <input type="checkbox"/> astin | 26 <input type="checkbox"/> refract | 27 <input type="checkbox"/> pursue |
| 28 <input type="checkbox"/> repel | 29 <input type="checkbox"/> mascarate | 30 <input type="checkbox"/> offspring |
| 31 <input type="checkbox"/> microscope | 32 <input type="checkbox"/> refuge | 33 <input type="checkbox"/> drawback |
| 34 <input type="checkbox"/> latent | 35 <input type="checkbox"/> prudent | 36 <input type="checkbox"/> utilise |
| 37 <input type="checkbox"/> flash | 38 <input type="checkbox"/> crust | 39 <input type="checkbox"/> discordage |
| 40 <input type="checkbox"/> gurley | 41 <input type="checkbox"/> spackman | 42 <input type="checkbox"/> reveal |
| 43 <input type="checkbox"/> partial | 44 <input type="checkbox"/> cast | 45 <input type="checkbox"/> cambule |
| 46 <input type="checkbox"/> scope | 47 <input type="checkbox"/> valid | 48 <input type="checkbox"/> hyppolite |
| 49 <input type="checkbox"/> intellect | 50 <input type="checkbox"/> shield | 51 <input type="checkbox"/> focalise |
| 52 <input type="checkbox"/> cantileen | 53 <input type="checkbox"/> utting | 54 <input type="checkbox"/> inflict |
| 55 <input type="checkbox"/> commutulate | 56 <input type="checkbox"/> thrive | 57 <input type="checkbox"/> diagonal |
| 58 <input type="checkbox"/> holledge | 59 <input type="checkbox"/> bibby | 60 <input type="checkbox"/> incventive |

Level A: test A08

Write your name here : _____

What you have to do:

Read through the list of words carefully. For each word:

if you know what it means, write Y (for YES) in the box

if you don't know what it means, or if you aren't sure, write N (for NO) in the box.

- | | | |
|---|--|---|
| 1 <input type="checkbox"/> devoidance | 2 <input type="checkbox"/> facility | 3 <input type="checkbox"/> elbow |
| 4 <input type="checkbox"/> label | 5 <input type="checkbox"/> inject | 6 <input type="checkbox"/> merit |
| 7 <input type="checkbox"/> paradisiac | 8 <input type="checkbox"/> humid | 9 <input type="checkbox"/> entail |
| 10 <input type="checkbox"/> pulse | 11 <input type="checkbox"/> simultaneous | 12 <input type="checkbox"/> syringe |
| 13 <input type="checkbox"/> phenomenon | 14 <input type="checkbox"/> recenticle | 15 <input type="checkbox"/> drill |
| 16 <input type="checkbox"/> norval | 17 <input type="checkbox"/> buttle | 18 <input type="checkbox"/> intrinsic |
| 19 <input type="checkbox"/> heaven | 20 <input type="checkbox"/> abundant | 21 <input type="checkbox"/> architect |
| 22 <input type="checkbox"/> stripe | 23 <input type="checkbox"/> nominal | 24 <input type="checkbox"/> discharge |
| 25 <input type="checkbox"/> utilize | 26 <input type="checkbox"/> antile | 27 <input type="checkbox"/> chlorophyl |
| 28 <input type="checkbox"/> remote | 29 <input type="checkbox"/> stimulcrate | 30 <input type="checkbox"/> outstanding |
| 31 <input type="checkbox"/> prey | 32 <input type="checkbox"/> absolvention | 33 <input type="checkbox"/> reverse |
| 34 <input type="checkbox"/> rhoden | 35 <input type="checkbox"/> code | 36 <input type="checkbox"/> reconcile |
| 37 <input type="checkbox"/> kennard | 38 <input type="checkbox"/> gurley | 39 <input type="checkbox"/> ashill |
| 40 <input type="checkbox"/> hume | 41 <input type="checkbox"/> dubiate | 42 <input type="checkbox"/> break out |
| 43 <input type="checkbox"/> threshold | 44 <input type="checkbox"/> summon | 45 <input type="checkbox"/> manomize |
| 46 <input type="checkbox"/> geocircular | 47 <input type="checkbox"/> saturate | 48 <input type="checkbox"/> coppard |
| 49 <input type="checkbox"/> co-ordinate | 50 <input type="checkbox"/> mode | 51 <input type="checkbox"/> alarm |
| 52 <input type="checkbox"/> cone | 53 <input type="checkbox"/> gather | 54 <input type="checkbox"/> breakdown |
| 55 <input type="checkbox"/> deflect | 56 <input type="checkbox"/> connectual | 57 <input type="checkbox"/> vegetable |
| 58 <input type="checkbox"/> venn | 59 <input type="checkbox"/> veck | 60 <input type="checkbox"/> c rucial |

Level A: test A09

Write your name here : _____

What you have to do:

Read through the list of words carefully. For each word:

if you know what it means, write Y (for YES) in the box

if you don't know what it means, or if you aren't sure, write N (for NO) in the box.

- | | | |
|--|--|---------------------------------------|
| 1 <input type="checkbox"/> doole | 2 <input type="checkbox"/> thirst | 3 <input type="checkbox"/> physiology |
| 4 <input type="checkbox"/> funnel | 5 <input type="checkbox"/> lung | 6 <input type="checkbox"/> address |
| 7 <input type="checkbox"/> remonic | 8 <input type="checkbox"/> patch | 9 <input type="checkbox"/> hierograph |
| 10 <input type="checkbox"/> statistics | 11 <input type="checkbox"/> preliminary | 12 <input type="checkbox"/> collapse |
| 13 <input type="checkbox"/> wellstead | 14 <input type="checkbox"/> proximity | 15 <input type="checkbox"/> bleed |
| 16 <input type="checkbox"/> ignorant | 17 <input type="checkbox"/> architect | 18 <input type="checkbox"/> remark |
| 19 <input type="checkbox"/> callisthemia | 20 <input type="checkbox"/> equator | 21 <input type="checkbox"/> verify |
| 22 <input type="checkbox"/> motivate | 23 <input type="checkbox"/> jet | 24 <input type="checkbox"/> sanction |
| 25 <input type="checkbox"/> enormatize | 26 <input type="checkbox"/> excuse | 27 <input type="checkbox"/> haime |
| 28 <input type="checkbox"/> elevation | 29 <input type="checkbox"/> yandle | 30 <input type="checkbox"/> judd |
| 31 <input type="checkbox"/> duration | 32 <input type="checkbox"/> superficial | 33 <input type="checkbox"/> ryan |
| 34 <input type="checkbox"/> maestronic | 35 <input type="checkbox"/> conventricle | 36 <input type="checkbox"/> objective |
| 37 <input type="checkbox"/> capsule | 38 <input type="checkbox"/> creep | 39 <input type="checkbox"/> anatomy |
| 40 <input type="checkbox"/> logam | 41 <input type="checkbox"/> mercury | 42 <input type="checkbox"/> swithin |
| 43 <input type="checkbox"/> diet | 44 <input type="checkbox"/> mudge | 45 <input type="checkbox"/> cellulose |
| 46 <input type="checkbox"/> cheatle | 47 <input type="checkbox"/> correspond | 48 <input type="checkbox"/> skeleton |
| 49 <input type="checkbox"/> harmony | 50 <input type="checkbox"/> warboy | 51 <input type="checkbox"/> mystery |
| 52 <input type="checkbox"/> vacant | 53 <input type="checkbox"/> insist | 54 <input type="checkbox"/> revive |
| 55 <input type="checkbox"/> symmetry | 56 <input type="checkbox"/> deaf | 57 <input type="checkbox"/> raid |
| 58 <input type="checkbox"/> concave | 59 <input type="checkbox"/> alden | 60 <input type="checkbox"/> seclunar |

Swansea Vocabulary Tests v 1.1 1992 **Test A9:** **H:** **FA:** **Dm:**

Level A: test A10

Write your name here : _____

What you have to do:

Read through the list of words carefully. For each word:

if you know what it means, write Y (for YES) in the box

if you don't know what it means, or if you aren't sure, write N (for NO) in the box.

- | | | |
|---|--|--|
| 1 <input type="checkbox"/> campaign | 2 <input type="checkbox"/> vacant | 3 <input type="checkbox"/> deserve |
| 4 <input type="checkbox"/> deprive | 5 <input type="checkbox"/> widgery | 6 <input type="checkbox"/> louvrage |
| 7 <input type="checkbox"/> overseas | 8 <input type="checkbox"/> cowardly | 9 <input type="checkbox"/> cash |
| 10 <input type="checkbox"/> insult | 11 <input type="checkbox"/> bias | 12 <input type="checkbox"/> fragile |
| 13 <input type="checkbox"/> incriminate | 14 <input type="checkbox"/> credible | 15 <input type="checkbox"/> obligation |
| 16 <input type="checkbox"/> alcohol | 17 <input type="checkbox"/> guarantee | 18 <input type="checkbox"/> pin |
| 19 <input type="checkbox"/> filter | 20 <input type="checkbox"/> superfluous | 21 <input type="checkbox"/> revolve |
| 22 <input type="checkbox"/> lump | 23 <input type="checkbox"/> expostulant | 24 <input type="checkbox"/> recur |
| 25 <input type="checkbox"/> protein | 26 <input type="checkbox"/> auber | 27 <input type="checkbox"/> warman |
| 28 <input type="checkbox"/> watchorn | 29 <input type="checkbox"/> mood | 30 <input type="checkbox"/> opaque |
| 31 <input type="checkbox"/> release | 32 <input type="checkbox"/> commodity | 33 <input type="checkbox"/> vigorous |
| 34 <input type="checkbox"/> fearn | 35 <input type="checkbox"/> stroke | 36 <input type="checkbox"/> slice |
| 37 <input type="checkbox"/> kirchin | 38 <input type="checkbox"/> constitution | 39 <input type="checkbox"/> atribus |
| 40 <input type="checkbox"/> impetus | 41 <input type="checkbox"/> radication | 42 <input type="checkbox"/> academic |
| 43 <input type="checkbox"/> portion | 44 <input type="checkbox"/> semple | 45 <input type="checkbox"/> architect |
| 46 <input type="checkbox"/> meldrum | 47 <input type="checkbox"/> haime | 48 <input type="checkbox"/> thermal |
| 49 <input type="checkbox"/> junior | 50 <input type="checkbox"/> instere | 51 <input type="checkbox"/> sustain |
| 52 <input type="checkbox"/> rural | 53 <input type="checkbox"/> consent | 54 <input type="checkbox"/> savourite |
| 55 <input type="checkbox"/> courtery | 56 <input type="checkbox"/> hodder | 57 <input type="checkbox"/> display |
| 58 <input type="checkbox"/> membrane | 59 <input type="checkbox"/> evoke | 60 <input type="checkbox"/> ellipse |

Swansea Vocabulary Tests v 1.1 1992 Test A9: H: FA: Dm:

Level A: test A11

Write your name here : _____

What you have to do:

Read through the list of words carefully. For each word:

if you know what it means, write Y (for YES) in the box

if you don't know what it means, or if you aren't sure, write N (for NO) in the box.

- | | | |
|---------------------------------------|---|---|
| 1 <input type="checkbox"/> reciprocal | 2 <input type="checkbox"/> honour | 3 <input type="checkbox"/> dowling |
| 4 <input type="checkbox"/> compile | 5 <input type="checkbox"/> priority | 6 <input type="checkbox"/> lannery |
| 7 <input type="checkbox"/> pyromatic | 8 <input type="checkbox"/> embody | 9 <input type="checkbox"/> contempt |
| 10 <input type="checkbox"/> seek | 11 <input type="checkbox"/> therapy | 12 <input type="checkbox"/> reinforce |
| 13 <input type="checkbox"/> ancestor | 14 <input type="checkbox"/> pivot | 15 <input type="checkbox"/> filterite |
| 16 <input type="checkbox"/> smooth | 17 <input type="checkbox"/> dissect | 18 <input type="checkbox"/> cadaverate |
| 19 <input type="checkbox"/> vaccine | 20 <input type="checkbox"/> adhere | 21 <input type="checkbox"/> statistics |
| 22 <input type="checkbox"/> architect | 23 <input type="checkbox"/> pernicate | 24 <input type="checkbox"/> bruck |
| 25 <input type="checkbox"/> arbus | 26 <input type="checkbox"/> jotham | 27 <input type="checkbox"/> orthodox |
| 28 <input type="checkbox"/> volatile | 29 <input type="checkbox"/> enterprise | 30 <input type="checkbox"/> deliberate |
| 31 <input type="checkbox"/> turley | 32 <input type="checkbox"/> property | 33 <input type="checkbox"/> cuberoid |
| 34 <input type="checkbox"/> kit | 35 <input type="checkbox"/> haime | 36 <input type="checkbox"/> nourish |
| 37 <input type="checkbox"/> ridge | 38 <input type="checkbox"/> waygood | 39 <input type="checkbox"/> litotal |
| 40 <input type="checkbox"/> measure | 41 <input type="checkbox"/> superfluous | 42 <input type="checkbox"/> diminish |
| 43 <input type="checkbox"/> flesh | 44 <input type="checkbox"/> nest | 45 <input type="checkbox"/> waygood |
| 46 <input type="checkbox"/> inflict | 47 <input type="checkbox"/> gradient | 48 <input type="checkbox"/> cheat |
| 49 <input type="checkbox"/> feast | 50 <input type="checkbox"/> dictalate | 51 <input type="checkbox"/> susceptible |
| 52 <input type="checkbox"/> basin | 53 <input type="checkbox"/> putbrace | 54 <input type="checkbox"/> concrete |
| 55 <input type="checkbox"/> logarithm | 56 <input type="checkbox"/> abandonate | 57 <input type="checkbox"/> pocock |
| 58 <input type="checkbox"/> craft | 59 <input type="checkbox"/> cable | 60 <input type="checkbox"/> sacrumant |

Level A: test A12

Write your name here : _____

What you have to do:

Read through the list of words carefully. For each word:

if you know what it means, write Y (for YES) in the box

if you don't know what it means, or if you aren't sure, write N (for NO) in the box.

- | | | |
|---|--|--|
| 1 <input type="checkbox"/> intellect | 2 <input type="checkbox"/> bulge | 3 <input type="checkbox"/> inhibit |
| 4 <input type="checkbox"/> decorate | 5 <input type="checkbox"/> rigorous | 6 <input type="checkbox"/> perryman |
| 7 <input type="checkbox"/> generalise | 8 <input type="checkbox"/> academic | 9 <input type="checkbox"/> plant |
| 10 <input type="checkbox"/> facility | 11 <input type="checkbox"/> mature | 12 <input type="checkbox"/> celebrate |
| 13 <input type="checkbox"/> algebra | 14 <input type="checkbox"/> attunative | 15 <input type="checkbox"/> pescribe |
| 16 <input type="checkbox"/> distinguish | 17 <input type="checkbox"/> limb | 18 <input type="checkbox"/> bargain |
| 19 <input type="checkbox"/> allaway | 20 <input type="checkbox"/> compprise | 21 <input type="checkbox"/> parasite |
| 22 <input type="checkbox"/> spine | 23 <input type="checkbox"/> superior | 24 <input type="checkbox"/> obsolete |
| 25 <input type="checkbox"/> idle | 26 <input type="checkbox"/> glance | 27 <input type="checkbox"/> solar |
| 28 <input type="checkbox"/> screen | 29 <input type="checkbox"/> vaccine | 30 <input type="checkbox"/> arrate |
| 31 <input type="checkbox"/> refrigerator | 32 <input type="checkbox"/> dogmatile | 33 <input type="checkbox"/> bargery |
| 34 <input type="checkbox"/> architect | 35 <input type="checkbox"/> richings | 36 <input type="checkbox"/> libidinise |
| 37 <input type="checkbox"/> linnard | 38 <input type="checkbox"/> cloudy | 39 <input type="checkbox"/> wax |
| 40 <input type="checkbox"/> retrogradient | 41 <input type="checkbox"/> counteract | 42 <input type="checkbox"/> project |
| 43 <input type="checkbox"/> hallett | 44 <input type="checkbox"/> regret | 45 <input type="checkbox"/> surplus |
| 46 <input type="checkbox"/> bibby | 47 <input type="checkbox"/> equator | 48 <input type="checkbox"/> frequid |
| 49 <input type="checkbox"/> contest | 50 <input type="checkbox"/> neutration | 51 <input type="checkbox"/> cockram |
| 52 <input type="checkbox"/> defectual | 53 <input type="checkbox"/> spratling | 54 <input type="checkbox"/> emerge |
| 55 <input type="checkbox"/> provisual | 56 <input type="checkbox"/> lavery | 57 <input type="checkbox"/> determined |
| 58 <input type="checkbox"/> webbert | 59 <input type="checkbox"/> municipal | 60 <input type="checkbox"/> theorem |

Swansea Vocabulary Tests v 1.1 1992 Test A12: H: FA: Dm:

Level A: test A13

Write your name here : _____

What you have to do:

Read through the list of words carefully. For each word:

if you know what it means, write Y (for YES) in the box

if you don't know what it means, or if you aren't sure, write N (for NO) in the box.

- | | | |
|---|--|--|
| 1 <input type="checkbox"/> geology | 2 <input type="checkbox"/> gravology | 3 <input type="checkbox"/> lorey |
| 4 <input type="checkbox"/> mode | 5 <input type="checkbox"/> confront | 6 <input type="checkbox"/> recover |
| 7 <input type="checkbox"/> dover | 8 <input type="checkbox"/> fuse | 9 <input type="checkbox"/> regime |
| 10 <input type="checkbox"/> sanger | 11 <input type="checkbox"/> elode | 12 <input type="checkbox"/> bulbicate |
| 13 <input type="checkbox"/> bartle | 14 <input type="checkbox"/> impact | 15 <input type="checkbox"/> emit |
| 16 <input type="checkbox"/> disappoint | 17 <input type="checkbox"/> clash | 18 <input type="checkbox"/> evoke |
| 19 <input type="checkbox"/> decorite | 20 <input type="checkbox"/> vacuum | 21 <input type="checkbox"/> contradict |
| 22 <input type="checkbox"/> schedule | 23 <input type="checkbox"/> orbit | 24 <input type="checkbox"/> plunge |
| 25 <input type="checkbox"/> acklon | 26 <input type="checkbox"/> annoy | 27 <input type="checkbox"/> tentative |
| 28 <input type="checkbox"/> dive | 29 <input type="checkbox"/> statute | 30 <input type="checkbox"/> insight |
| 31 <input type="checkbox"/> sound | 32 <input type="checkbox"/> supersede | 33 <input type="checkbox"/> propend |
| 34 <input type="checkbox"/> ritual | 35 <input type="checkbox"/> architect | 36 <input type="checkbox"/> current |
| 37 <input type="checkbox"/> aylott | 38 <input type="checkbox"/> coerce | 39 <input type="checkbox"/> paget |
| 40 <input type="checkbox"/> admire | 41 <input type="checkbox"/> bud | 42 <input type="checkbox"/> verdon |
| 43 <input type="checkbox"/> prickett | 44 <input type="checkbox"/> postherent | 45 <input type="checkbox"/> parologue |
| 46 <input type="checkbox"/> excuse | 47 <input type="checkbox"/> match | 48 <input type="checkbox"/> license |
| 49 <input type="checkbox"/> hallett | 50 <input type="checkbox"/> vanish | 51 <input type="checkbox"/> bacteria |
| 52 <input type="checkbox"/> mabille | 53 <input type="checkbox"/> radar | 54 <input type="checkbox"/> corrupt |
| 55 <input type="checkbox"/> cognational | 56 <input type="checkbox"/> output | 57 <input type="checkbox"/> legender |
| 58 <input type="checkbox"/> intrinsic | 59 <input type="checkbox"/> postpone | 60 <input type="checkbox"/> theme |

Level A: test A14

Write your name here : _____

What you have to do:

Read through the list of words carefully. For each word:

if you know what it means, write Y (for YES) in the box

if you don't know what it means, or if you aren't sure, write N (for NO) in the box.

- | | | |
|---|---|---|
| 1 <input type="checkbox"/> enclose | 2 <input type="checkbox"/> alien | 3 <input type="checkbox"/> convection |
| 4 <input type="checkbox"/> assuasion | 5 <input type="checkbox"/> induce | 6 <input type="checkbox"/> semple |
| 7 <input type="checkbox"/> brimble | 8 <input type="checkbox"/> teagle | 9 <input type="checkbox"/> hallett |
| 10 <input type="checkbox"/> spine | 11 <input type="checkbox"/> bribe | 12 <input type="checkbox"/> insulate |
| 13 <input type="checkbox"/> awkward | 14 <input type="checkbox"/> resin | 15 <input type="checkbox"/> divorce |
| 16 <input type="checkbox"/> enterprise | 17 <input type="checkbox"/> accelerate | 18 <input type="checkbox"/> mutual |
| 19 <input type="checkbox"/> lapidoscope | 20 <input type="checkbox"/> rob | 21 <input type="checkbox"/> nut |
| 22 <input type="checkbox"/> sparse | 23 <input type="checkbox"/> pullen | 24 <input type="checkbox"/> ashment |
| 25 <input type="checkbox"/> rational | 26 <input type="checkbox"/> sap | 27 <input type="checkbox"/> privilege |
| 28 <input type="checkbox"/> yandle | 29 <input type="checkbox"/> committify | 30 <input type="checkbox"/> velocity |
| 31 <input type="checkbox"/> pole | 32 <input type="checkbox"/> mass | 33 <input type="checkbox"/> hoard |
| 34 <input type="checkbox"/> architect | 35 <input type="checkbox"/> supersede | 36 <input type="checkbox"/> concentrate |
| 37 <input type="checkbox"/> diagnose | 38 <input type="checkbox"/> professive | 39 <input type="checkbox"/> chase |
| 40 <input type="checkbox"/> qualify | 41 <input type="checkbox"/> collide | 42 <input type="checkbox"/> vacuum |
| 43 <input type="checkbox"/> texture | 44 <input type="checkbox"/> friend | 45 <input type="checkbox"/> filter |
| 46 <input type="checkbox"/> jagger | 47 <input type="checkbox"/> liberal | 48 <input type="checkbox"/> elphick |
| 49 <input type="checkbox"/> mynott | 50 <input type="checkbox"/> eventualise | 51 <input type="checkbox"/> jewel |
| 52 <input type="checkbox"/> lunn | 53 <input type="checkbox"/> culminate | 54 <input type="checkbox"/> temperate |
| 55 <input type="checkbox"/> humberoid | 56 <input type="checkbox"/> wintle | 57 <input type="checkbox"/> passive |
| 58 <input type="checkbox"/> dental | 59 <input type="checkbox"/> mortalage | 60 <input type="checkbox"/> voluminary |

Level A: test A15

Write your name here : _____

What you have to do:

Read through the list of words carefully. For each word:

if you know what it means, write Y (for YES) in the box

if you don't know what it means, or if you aren't sure, write N (for NO) in the box.

- | | | |
|---|---|--|
| 1 <input type="checkbox"/> compound | 2 <input type="checkbox"/> feast | 3 <input type="checkbox"/> casling |
| 4 <input type="checkbox"/> pendulum | 5 <input type="checkbox"/> hygiene | 6 <input type="checkbox"/> celebrate |
| 7 <input type="checkbox"/> inflate | 8 <input type="checkbox"/> specimen | 9 <input type="checkbox"/> overlap |
| 10 <input type="checkbox"/> saline | 11 <input type="checkbox"/> endanger | 12 <input type="checkbox"/> carbon |
| 13 <input type="checkbox"/> arctic | 14 <input type="checkbox"/> albuolic | 15 <input type="checkbox"/> deflect |
| 16 <input type="checkbox"/> talent | 17 <input type="checkbox"/> admire | 18 <input type="checkbox"/> mood |
| 19 <input type="checkbox"/> primality | 20 <input type="checkbox"/> putbrace | 21 <input type="checkbox"/> discard |
| 22 <input type="checkbox"/> breakdown | 23 <input type="checkbox"/> supervise | 24 <input type="checkbox"/> amphle |
| 25 <input type="checkbox"/> antagonism | 26 <input type="checkbox"/> kitley | 27 <input type="checkbox"/> faminisation |
| 28 <input type="checkbox"/> moule | 29 <input type="checkbox"/> purchase | 30 <input type="checkbox"/> statute |
| 31 <input type="checkbox"/> depositionary | 32 <input type="checkbox"/> junior | 33 <input type="checkbox"/> vicinity |
| 34 <input type="checkbox"/> compact | 35 <input type="checkbox"/> harness | 36 <input type="checkbox"/> preserve |
| 37 <input type="checkbox"/> wilding | 38 <input type="checkbox"/> focus | 39 <input type="checkbox"/> convex |
| 40 <input type="checkbox"/> equator | 41 <input type="checkbox"/> obstruct | 42 <input type="checkbox"/> sleeth |
| 43 <input type="checkbox"/> rathbone | 44 <input type="checkbox"/> vacuum | 45 <input type="checkbox"/> mayne |
| 46 <input type="checkbox"/> hamp | 47 <input type="checkbox"/> textile | 48 <input type="checkbox"/> greenaway |
| 49 <input type="checkbox"/> justal | 50 <input type="checkbox"/> traduction | 51 <input type="checkbox"/> domestic |
| 52 <input type="checkbox"/> redundant | 53 <input type="checkbox"/> respiration | 54 <input type="checkbox"/> antecodal |
| 55 <input type="checkbox"/> residue | 56 <input type="checkbox"/> leak | 57 <input type="checkbox"/> conflagrate |
| 58 <input type="checkbox"/> march | 59 <input type="checkbox"/> crude | 60 <input type="checkbox"/> oestrogeny |

Level A: test A16

Write your name here : _____

What you have to do:

Read through the list of words carefully. For each word:

if you know what it means, write Y (for YES) in the box

if you don't know what it means, or if you aren't sure, write N (for NO) in the box.

- | | | |
|---|---|---|
| 1 <input type="checkbox"/> inherit | 2 <input type="checkbox"/> dial | 3 <input type="checkbox"/> cone |
| 4 <input type="checkbox"/> rudimentary | 5 <input type="checkbox"/> manual | 6 <input type="checkbox"/> pedal |
| 7 <input type="checkbox"/> latitude | 8 <input type="checkbox"/> disportal | 9 <input type="checkbox"/> waygood |
| 10 <input type="checkbox"/> board | 11 <input type="checkbox"/> alkali | 12 <input type="checkbox"/> clarify |
| 13 <input type="checkbox"/> immense | 14 <input type="checkbox"/> exaggerate | 15 <input type="checkbox"/> arctic |
| 16 <input type="checkbox"/> richings | 17 <input type="checkbox"/> copner | 18 <input type="checkbox"/> matsell |
| 19 <input type="checkbox"/> restrict | 20 <input type="checkbox"/> climax | 21 <input type="checkbox"/> flash |
| 22 <input type="checkbox"/> speculate | 23 <input type="checkbox"/> virus | 24 <input type="checkbox"/> adlamate |
| 25 <input type="checkbox"/> drama | 26 <input type="checkbox"/> facility | 27 <input type="checkbox"/> contrivial |
| 28 <input type="checkbox"/> circumsemilar | 29 <input type="checkbox"/> mordue | 30 <input type="checkbox"/> nest |
| 31 <input type="checkbox"/> syringe | 32 <input type="checkbox"/> kit | 33 <input type="checkbox"/> undery |
| 34 <input type="checkbox"/> roche | 35 <input type="checkbox"/> presential | 36 <input type="checkbox"/> peninsual |
| 37 <input type="checkbox"/> canal | 38 <input type="checkbox"/> accommodate | 39 <input type="checkbox"/> deaf |
| 40 <input type="checkbox"/> supervise | 41 <input type="checkbox"/> charlett | 42 <input type="checkbox"/> investebtrate |
| 43 <input type="checkbox"/> peritonic | 44 <input type="checkbox"/> territory | 45 <input type="checkbox"/> flautism |
| 46 <input type="checkbox"/> reserve | 47 <input type="checkbox"/> dye | 48 <input type="checkbox"/> pulp |
| 49 <input type="checkbox"/> hand | 50 <input type="checkbox"/> ablute | 51 <input type="checkbox"/> spiral |
| 52 <input type="checkbox"/> organ | 53 <input type="checkbox"/> criterion | 54 <input type="checkbox"/> co-ordinate |
| 55 <input type="checkbox"/> transact | 56 <input type="checkbox"/> temerify | 57 <input type="checkbox"/> hamp |
| 58 <input type="checkbox"/> precaution | 59 <input type="checkbox"/> loveridge | 60 <input type="checkbox"/> reckon |

Level A: test A17

Write your name here : _____

What you have to do:

Read through the list of words carefully. For each word:

if you know what it means, write Y (for YES) in the box

if you don't know what it means, or if you aren't sure, write N (for NO) in the box.

- | | | |
|--|---|---|
| 1 <input type="checkbox"/> deprive | 2 <input type="checkbox"/> cluster | 3 <input type="checkbox"/> inclined |
| 4 <input type="checkbox"/> radiate | 5 <input type="checkbox"/> disgust | 6 <input type="checkbox"/> concave |
| 7 <input type="checkbox"/> selfish | 8 <input type="checkbox"/> intellect | 9 <input type="checkbox"/> sandry |
| 10 <input type="checkbox"/> steer | 11 <input type="checkbox"/> symmetry | 12 <input type="checkbox"/> insert |
| 13 <input type="checkbox"/> bodelate | 14 <input type="checkbox"/> peripheral | 15 <input type="checkbox"/> calibrate |
| 16 <input type="checkbox"/> drift | 17 <input type="checkbox"/> reputation | 18 <input type="checkbox"/> obedience |
| 19 <input type="checkbox"/> lateral | 20 <input type="checkbox"/> hamp | 21 <input type="checkbox"/> hoult |
| 22 <input type="checkbox"/> retain | 23 <input type="checkbox"/> excuse | 24 <input type="checkbox"/> astell |
| 25 <input type="checkbox"/> correspond | 26 <input type="checkbox"/> admit | 27 <input type="checkbox"/> voluntary |
| 28 <input type="checkbox"/> gammony | 29 <input type="checkbox"/> cundy | 30 <input type="checkbox"/> dynamic |
| 31 <input type="checkbox"/> countermandate | 32 <input type="checkbox"/> oxygen | 33 <input type="checkbox"/> procession |
| 34 <input type="checkbox"/> grind | 35 <input type="checkbox"/> sanger | 36 <input type="checkbox"/> subsistify |
| 37 <input type="checkbox"/> integrality | 38 <input type="checkbox"/> negalogue | 39 <input type="checkbox"/> enthusiasm |
| 40 <input type="checkbox"/> anthropology | 41 <input type="checkbox"/> when | 42 <input type="checkbox"/> standish |
| 43 <input type="checkbox"/> demaine | 44 <input type="checkbox"/> transact | 45 <input type="checkbox"/> bias |
| 46 <input type="checkbox"/> province | 47 <input type="checkbox"/> dyslaxative | 48 <input type="checkbox"/> pragmadiction |
| 49 <input type="checkbox"/> pitkin | 50 <input type="checkbox"/> tragedy | 51 <input type="checkbox"/> mott |
| 52 <input type="checkbox"/> creed | 53 <input type="checkbox"/> municipal | 54 <input type="checkbox"/> bickle |
| 55 <input type="checkbox"/> gather | 56 <input type="checkbox"/> arctic | 57 <input type="checkbox"/> chart |
| 58 <input type="checkbox"/> malleable | 59 <input type="checkbox"/> sector | 60 <input type="checkbox"/> supplement |

Level A: test A18

Write your name here : _____

What you have to do:

Read through the list of words carefully. For each word:

if you know what it means, write Y (for YES) in the box

if you don't know what it means, or if you aren't sure, write N (for NO) in the box.

- | | | |
|--|---|---|
| 1 <input type="checkbox"/> filament | 2 <input type="checkbox"/> coil | 3 <input type="checkbox"/> waldron |
| 4 <input type="checkbox"/> spiral | 5 <input type="checkbox"/> stephonitis | 6 <input type="checkbox"/> harmonical |
| 7 <input type="checkbox"/> funnel | 8 <input type="checkbox"/> dilute | 9 <input type="checkbox"/> valid |
| 10 <input type="checkbox"/> retreat | 11 <input type="checkbox"/> trade | 12 <input type="checkbox"/> cicatration |
| 13 <input type="checkbox"/> accommodate | 14 <input type="checkbox"/> prevalent | 15 <input type="checkbox"/> parologue |
| 16 <input type="checkbox"/> label | 17 <input type="checkbox"/> bamber | 18 <input type="checkbox"/> kearle |
| 19 <input type="checkbox"/> allocate | 20 <input type="checkbox"/> magnify | 21 <input type="checkbox"/> steward |
| 22 <input type="checkbox"/> scratch | 23 <input type="checkbox"/> antile | 24 <input type="checkbox"/> suppress |
| 25 <input type="checkbox"/> sustain | 26 <input type="checkbox"/> omit | 27 <input type="checkbox"/> interview |
| 28 <input type="checkbox"/> posteriorate | 29 <input type="checkbox"/> humour | 30 <input type="checkbox"/> opie |
| 31 <input type="checkbox"/> hann | 32 <input type="checkbox"/> transform | 33 <input type="checkbox"/> sheedy |
| 34 <input type="checkbox"/> glow | 35 <input type="checkbox"/> repress | 36 <input type="checkbox"/> due |
| 37 <input type="checkbox"/> crater | 38 <input type="checkbox"/> deliberate | 39 <input type="checkbox"/> innoculism |
| 40 <input type="checkbox"/> economy | 41 <input type="checkbox"/> prospect | 42 <input type="checkbox"/> almanical |
| 43 <input type="checkbox"/> outlet | 44 <input type="checkbox"/> institution | 45 <input type="checkbox"/> arctic |
| 46 <input type="checkbox"/> crucialate | 47 <input type="checkbox"/> mode | 48 <input type="checkbox"/> pennock |
| 49 <input type="checkbox"/> ceiling | 50 <input type="checkbox"/> equilibrium | 51 <input type="checkbox"/> dunster |
| 52 <input type="checkbox"/> constitution | 53 <input type="checkbox"/> bearings | 54 <input type="checkbox"/> shallow |
| 55 <input type="checkbox"/> aylott | 56 <input type="checkbox"/> permeable | 57 <input type="checkbox"/> enviate |
| 58 <input type="checkbox"/> consent | 59 <input type="checkbox"/> recruit | 60 <input type="checkbox"/> bullet |

Level A: test A19

Write your name here : _____

What you have to do:

Read through the list of words carefully. For each word:

if you know what it means, write Y (for YES) in the box

if you don't know what it means, or if you aren't sure, write N (for NO) in the box.

- | | | |
|---|---|---|
| 1 <input type="checkbox"/> pregnant | 2 <input type="checkbox"/> pornucopia | 3 <input type="checkbox"/> magnet |
| 4 <input type="checkbox"/> notion | 5 <input type="checkbox"/> pauling | 6 <input type="checkbox"/> share |
| 7 <input type="checkbox"/> skemp | 8 <input type="checkbox"/> persecute | 9 <input type="checkbox"/> participate |
| 10 <input type="checkbox"/> promote | 11 <input type="checkbox"/> detergent | 12 <input type="checkbox"/> apricoterie |
| 13 <input type="checkbox"/> rear | 14 <input type="checkbox"/> exaggerate | 15 <input type="checkbox"/> immagical |
| 16 <input type="checkbox"/> edible | 17 <input type="checkbox"/> suppress | 18 <input type="checkbox"/> citizen |
| 19 <input type="checkbox"/> track | 20 <input type="checkbox"/> lediard | 21 <input type="checkbox"/> repel |
| 22 <input type="checkbox"/> infer | 23 <input type="checkbox"/> budget | 24 <input type="checkbox"/> concrete |
| 25 <input type="checkbox"/> dispense | 26 <input type="checkbox"/> given | 27 <input type="checkbox"/> vast |
| 28 <input type="checkbox"/> decaphage | 29 <input type="checkbox"/> bargain | 30 <input type="checkbox"/> revenue |
| 31 <input type="checkbox"/> transform | 32 <input type="checkbox"/> mutual | 33 <input type="checkbox"/> abhorrify |
| 34 <input type="checkbox"/> jewel | 35 <input type="checkbox"/> decorate | 36 <input type="checkbox"/> fragile |
| 37 <input type="checkbox"/> gamage | 38 <input type="checkbox"/> hann | 39 <input type="checkbox"/> fasten |
| 40 <input type="checkbox"/> stimulcrate | 41 <input type="checkbox"/> yandle | 42 <input type="checkbox"/> trudgeon |
| 43 <input type="checkbox"/> mill | 44 <input type="checkbox"/> batcock | 45 <input type="checkbox"/> puttock |
| 46 <input type="checkbox"/> arctic | 47 <input type="checkbox"/> combustion | 48 <input type="checkbox"/> inertible |
| 49 <input type="checkbox"/> contempt | 50 <input type="checkbox"/> factile | 51 <input type="checkbox"/> sterile |
| 52 <input type="checkbox"/> oaten | 53 <input type="checkbox"/> susceptible | 54 <input type="checkbox"/> ignore |
| 55 <input type="checkbox"/> adventure | 56 <input type="checkbox"/> anticipate | 57 <input type="checkbox"/> mortalage |
| 58 <input type="checkbox"/> alden | 59 <input type="checkbox"/> scales | 60 <input type="checkbox"/> couple |

Level A: test A20

Write your name here : _____

What you have to do:

Read through the list of words carefully. For each word:

if you know what it means, write Y (for YES) in the box

if you don't know what it means, or if you aren't sure, write N (for NO) in the box.

- | | | |
|--|--|--|
| 1 <input type="checkbox"/> review | 2 <input type="checkbox"/> pickard | 3 <input type="checkbox"/> compensate |
| 4 <input type="checkbox"/> pool | 5 <input type="checkbox"/> shield | 6 <input type="checkbox"/> enthusiasm |
| 7 <input type="checkbox"/> bacteria | 8 <input type="checkbox"/> impetus | 9 <input type="checkbox"/> diplomat |
| 10 <input type="checkbox"/> cambule | 11 <input type="checkbox"/> chlorosate | 12 <input type="checkbox"/> fodoration |
| 13 <input type="checkbox"/> genetic | 14 <input type="checkbox"/> dispose | 15 <input type="checkbox"/> prohibit |
| 16 <input type="checkbox"/> verify | 17 <input type="checkbox"/> boobier | 18 <input type="checkbox"/> pervade |
| 19 <input type="checkbox"/> flesh | 20 <input type="checkbox"/> remote | 21 <input type="checkbox"/> metabolism |
| 22 <input type="checkbox"/> sanitary | 23 <input type="checkbox"/> auner | 24 <input type="checkbox"/> alloy |
| 25 <input type="checkbox"/> coagulescent | 26 <input type="checkbox"/> maidment | 27 <input type="checkbox"/> lunar |
| 28 <input type="checkbox"/> oblique | 29 <input type="checkbox"/> surplus | 30 <input type="checkbox"/> current |
| 31 <input type="checkbox"/> tour | 32 <input type="checkbox"/> accompany | 33 <input type="checkbox"/> transistor |
| 34 <input type="checkbox"/> junior | 35 <input type="checkbox"/> arctic | 36 <input type="checkbox"/> brief |
| 37 <input type="checkbox"/> politism | 38 <input type="checkbox"/> stace | 39 <input type="checkbox"/> charge |
| 40 <input type="checkbox"/> snape | 41 <input type="checkbox"/> spiritual | 42 <input type="checkbox"/> ridall |
| 43 <input type="checkbox"/> extinguish | 44 <input type="checkbox"/> diplosaur | 45 <input type="checkbox"/> murray |
| 46 <input type="checkbox"/> comprise | 47 <input type="checkbox"/> reflex | 48 <input type="checkbox"/> contest |
| 49 <input type="checkbox"/> overhead | 50 <input type="checkbox"/> mood | 51 <input type="checkbox"/> oestrogeny |
| 52 <input type="checkbox"/> seclunar | 53 <input type="checkbox"/> counter | 54 <input type="checkbox"/> inherit |
| 55 <input type="checkbox"/> supreme | 56 <input type="checkbox"/> edit | 57 <input type="checkbox"/> wilding |
| 58 <input type="checkbox"/> microphant | 59 <input type="checkbox"/> hann | 60 <input type="checkbox"/> asbestial |

Meara 1992z

Answer Codes: Level A tests

test code A01

1 2 8 9 11 14 16 22 24 25 27 36 39 42 43 45 48 52 53 59

test code A02

2 4 8 13 19 21 24 25 28 31 32 36 41 42 51 53 56 58 59 60

test code A03

1 5 10 17 20 25 27 30 32 33 37 39 40 41 47 50 54 55 59 60

test code A04

3 6 9 11 13 15 18 21 27 28 30 31 40 41 43 45 47 53 55 58

test code A05

1 7 13 15 21 22 24 25 27 28 29 35 39 42 45 46 48 51 54 60

test code A06

9 13 15 19 20 21 23 24 25 27 28 29 31 32 44 48 51 52 58 59

test code A07

2 8 10 19 24 25 29 32 35 39 40 41 45 48 51 52 53 55 58 59

test code A08

1 7 14 16 17 26 29 32 34 37 38 39 40 41 45 46 48 56 58 59

test code A09

1 7 9 13 19 22 25 27 29 30 33 34 35 40 42 44 46 50 59 60

test code A10

5 6 8 13 15 23 26 27 28 34 37 39 41 44 46 47 50 54 55 56

test code A11

3 6 7 15 18 23 24 25 26 31 33 35 38 39 45 50 53 56 57 60

test code A12

6 14 19 30 32 33 35 36 37 40 43 46 48 50 51 52 53 55 56 58

test code A13

2 3 7 10 11 12 13 19 25 33 37 39 42 43 44 45 49 52 55 57

Meara 1992z

test code A14

4 6 7 8 9 19 23 24 28 29 38 46 48 49 50 52 55 56 59 60

test code A15

3 14 19 20 24 26 27 28 31 37 42 43 45 46 48 49 50 54 57 60

test code A16

8 9 16 17 18 24 27 28 29 33 34 35 41 42 43 45 50 56 57 59

test code A17

9 13 20 21 24 28 29 31 35 36 37 38 41 42 43 47 48 49 51 54

test code A18

3 5 6 12 15 17 18 21 23 28 30 31 33 39 42 46 48 51 55 57

test code A19

2 5 7 12 15 20 28 33 37 38 40 41 42 44 45 48 50 52 57 58

test code A20

2 10 11 12 17 23 25 26 37 38 40 42 44 45 51 52 57 58 59 60